DECANOIS

Mike,
You are a real swell guy and this has been quite a while. It's been alot of fun these past few years. I hope we can be in the same class (or two) next year. Good luck in whatever you do.
your friend,
Gary Zatuch

Mike
I have really enjoyed seeing you in Dial Hall this year. Good luck always
Christine Marsland

Mike,
Well we've finally finished another year of school together. It's been lots of fun. I still remember the time you spilt a milk shake in Mr. Earl's new car!! Good luck in basketball and in everything else.
PS
And quit taking other peoples notes in English!!
Mike Joe Allen

Mike,
You are a very swell guy with a wonderful personality. Dr's Seuss Dan Fenning
you this year. Good luck in your future years at
S.D.H.S.
Sandy Dolan

Mike,
It was lots of fun in basketball and all this year. Keep up the good work in everything you do. Have fun over the summer and I'll see you next year. From a great guy and to a great one.
Rick Smith

Mike,
Thanks a lot for your learning. I hope you didn't mind checking it, but it did help for me.
Dennis Lewis

GC
977.302
D35S,
1964

Mike,
I'm sure we've had much-o fun in English and of course being two stars in football we'll become pretty good friends (I hope) and I hope we always stay that way. Good luck with your band, and try not to talk so much. Mike

Mike,
Glad you are in Algebra together this year. It's Spanish. Boy will we mangle Class together next year. Sure wish you and your wife good luck to this wonderful Spanish class. Best of luck, Ann

Mike,
You are a real nice guy and I'm glad I got to know you. You're a real nice person and a considerable amount of humor. Good luck with football. Sincerely, Carol Jean Taylor

Mike,
You're a true nit! D.O.H.S. will truly be carrying on the finding heritage. We can't make time with girls at once. Good luck. Phyllis Lowenfield

Mike,
Sure has been nice knowing you. Have fun in Geometry. Except that goodperson-ality and the best of luck always. Football
Bob Johnson

ALLEN COUNTY PUBLIC LIBRARY
3 1833 01871 3252

Mike,
You're a nut! If everyone had your personality this world would be more fun to live in. Good Luck Always.
Lynda Lafton

Mike,
Do remember the time we had a class together? Wasn't it a crazy class? You're a very good person with a big personality. Good Luck in your future.
Ann Marie Hartley

Mike,
As almost everyone else has written, you're such a nut, but a nice one anyway. Be good, now and good luck in everything.
Donna Durkin

Mike,
You've certainly helped to make English fun instead of the same boring routine day after day. Stay nice.
Loads of Luck,
Sue Frest

Dear Mike,

Well, we've been friends ever since I moved here (last year) You are so funny, tuff, witty, cute, etc. (Get the general?) Study Hall + Spanish class wouldn't be the same without you're charming personality. (and you)

Be good and I hope we have some classes together next year.

A good friend always, (even tho you steal my love notes + show them to everybody)

Debby Mendenhall

P.S. See you in the fall (I hope)

Mike,

You're a nice guy
with a lot of personality.
I wish you the best
everything.

Love Bookwalter

Mike,

I'm glad we are
friends. You are
a very pleasant person.
Just one more year
and I'm sure we will be
together again.

Marsha Spencer

Dear Mike,

Have a pleasing class, Steady
like one more year, school
your classmate.

Mary Detwiler

Mike

Well Weather for
Know time and it has
along long. Take it easy with
been women and watch out.
the summer (Mexico)?
Have fun this
Best of luck
Tom M.

Erwin,
You a great football player but, not as great as my brother. It's been fun getting you in Spanish and algebra. We've had many visits especially in algebra.
Good Luck always
Janet Valles

1964

DECANOIS

STEPHEN DECATUR HIGH SCHOOL
DECATUR, ILLINOIS

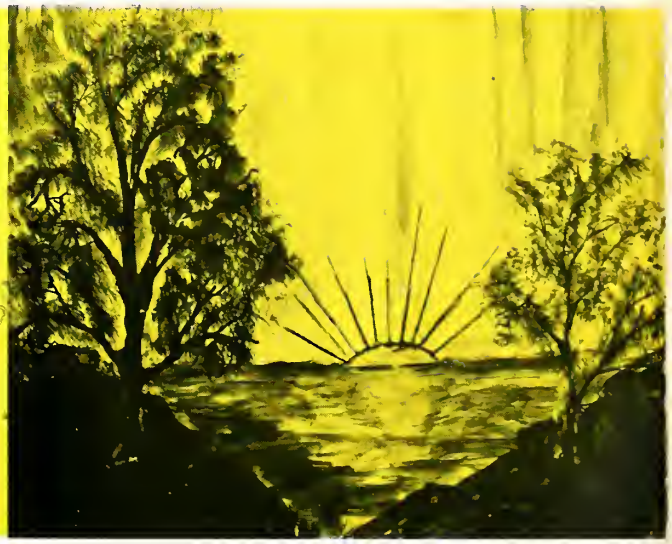

every day, any day in the life of a Decatur High Student

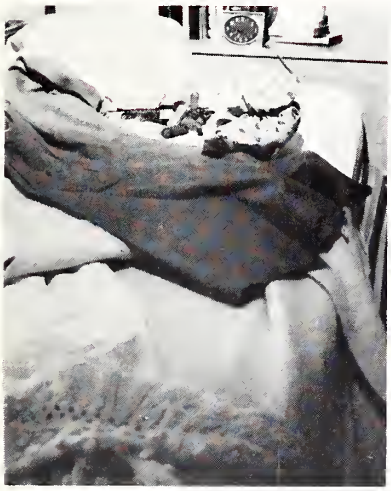

Mike,
When the tires are ~~burning~~ screaching and the rubbers ~~burning~~ burning, just remember ol' Skeet. Lots of luck in the future. Take it easy on Miss Hartke.
Your friend
Skeet

table of contents

Administration . . . 14
Students 34
Activities 98
Sports 164

During the Morning . . .

The students gather at school
around eight
Some coming early and some
coming late;
Some talk with friends in the
corridor;
Some await steadies by the
southwest door.
Soon all sit patiently in
homeroom,
And classes continue until noon.

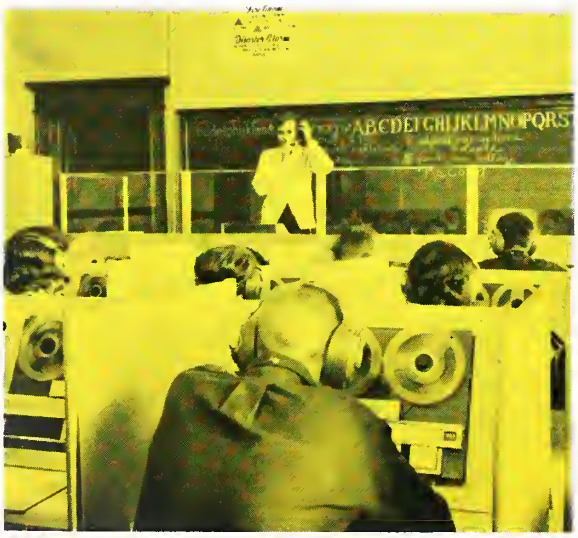

Mike,

You're a real riot and I've really enjoyed being in classes with you these past two years. I was gonna say don't ever forget geometry class but on second thought — Please do! That would be a big nightmare!! You're a real great guy and I wish you the best of luck always!

Sincerely,
Martha Reece

At Noon . . .

The bell rings for lunch—4A, B, or C;
All crowd downstairs to be able to eat.
Then again in the halls they congregate,
Again wait the bell so as not to be late.
And then the lunch hour ends—much too soon,
With classes continuing all afternoon.

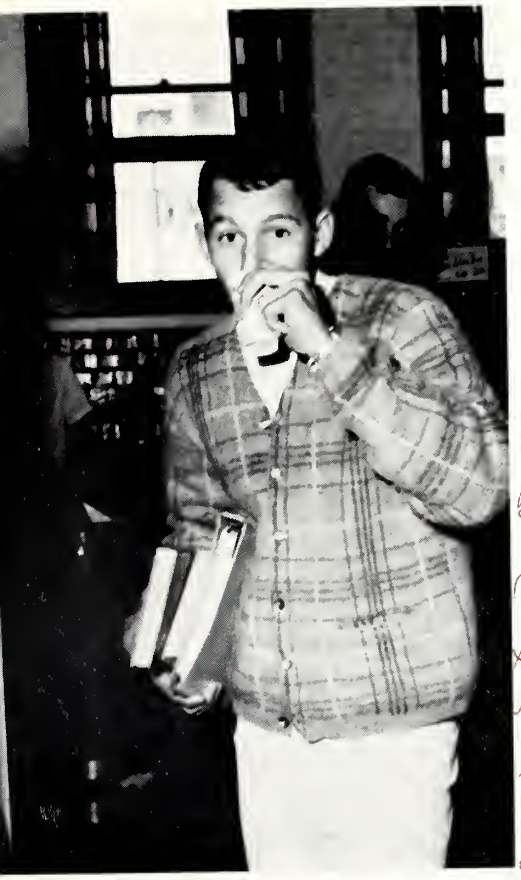

Ernie,
To a very
nice and
sweet boy.
You have
been a lot
of fun on
have kno

you through this years.
It has been a real riot
with you in our English class.
You are so popular, so stay like you
are now and you will always be that
way in my book. Keep up the
good work that you are doing
and you will go far
in life. Best of luck
Kathy

In the Afternoon . . .

Afternoon consists of math and P. E.
English, science, and history,
Shorthand, French, and Spanish 3,
Algebra, German, and chemistry,
Physics, typing, geography;
Then classes are finished, and so are we!

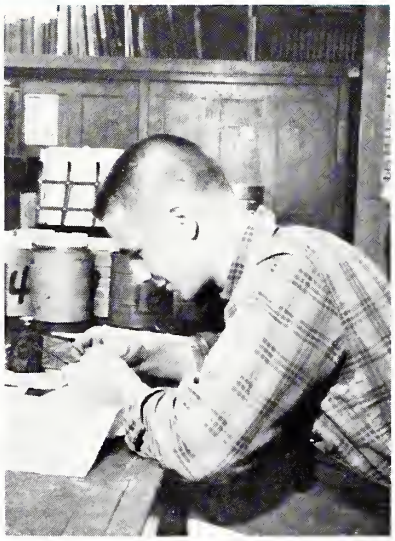

Odie,

You're a real swing fellow, and man when you get going on something, you sure stick with it. I really enjoy you talking about the problems both colored & white face. Go Great! Best of luck

Paul Hall
"Roman"
Professional

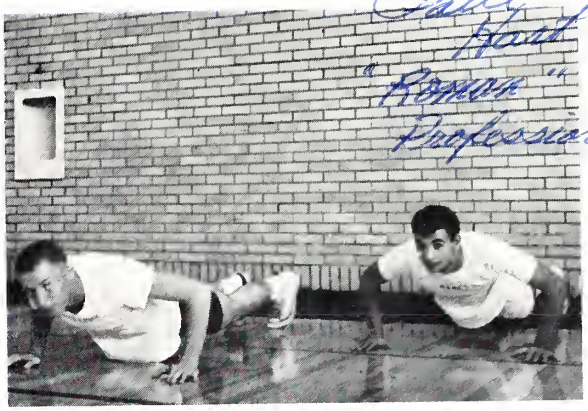

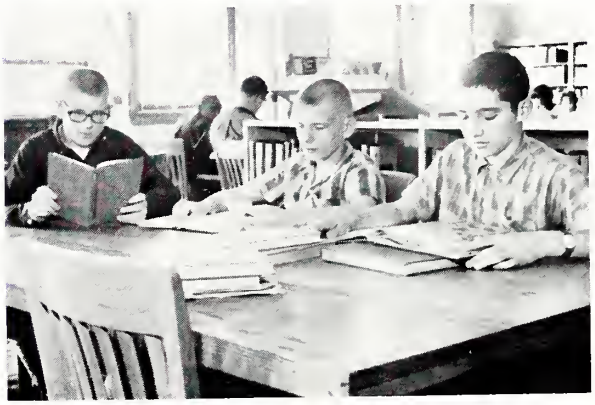

After School . . .

When classes are over, students
meet, coke, and talk

Or wait for the bus, or to get
home, walk.

Once there, without school
friends, some feel alone,

And spend all evening on the
telephone.

Gene,

Its really been a ball having you in homeroom. Even though we were not the best of friend I have enjoyed you to the highest. I know since you are a shoes I will see more of you this summer. So stay with the swinging personality and you will go places & do things.

Your friend
Earnestine Sik

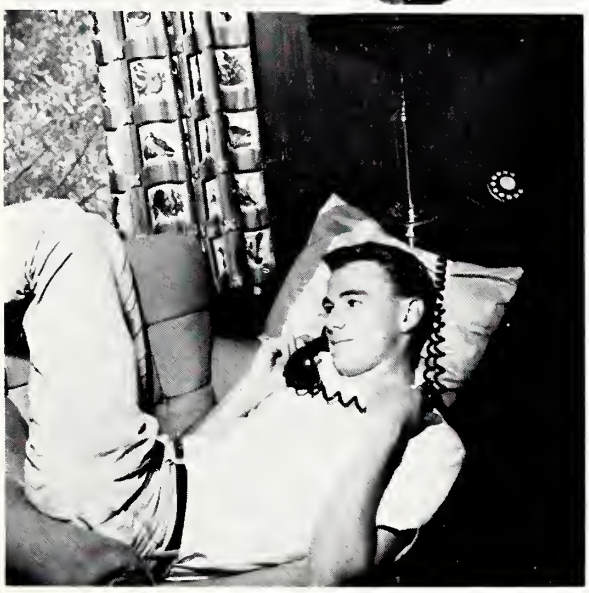

Over the loud speaker a voice returned us sharply to reality. "The President of the United States is dead." After the awful silence of unbearable shock, each returned to his own thoughts.

Friday, November 22, had dawned clear and pleasant in Dallas. A colorful presidential procession had moved gaily through the Texas city. Meanwhile, fifth hour classes had progressed normally in Stephen Decatur High School. Then at 12:52 p.m. Mr. Fox's voice had resounded over the speaker. "President Kennedy has just been shot." As everyone had waited and listened, further word had come. "The President has been rushed to Parkland Hospital." At last, as we had feared, had come the fatal announcement.

Students seemed to move mechanically through the long afternoon classes. Many were in tears; all were silent. At the end of the day, we paused for a period of silent meditation to pay tribute to an American leader who had been assassinated.

Throughout the next few days we watched TV broadcasts of history in the making, including the funeral procession with the six white horses drawing the caisson which bore the casket, followed by the riderless horse; the interment in Arlington National Cemetery; and the lighting of the eternal flame. But that shock was not enough. We also witnessed the murder of the accused assassin. All of these terrifying events made up some seventy-two hours of unforgettable memories in the year of 1963.

JOHN FITZGERALD KENNEDY, 1917 - 1963

In Memoriam

Odie,
To a guy who did
Spanish and always
[illegible] - I get you
[illegible] days. Hope
[illegible] enjoying football
[illegible] days gone
[illegible] pretty good
[illegible] of luck (you needed it)
Jack

DECATUR HIGH

Mike,
I think you
are a real sweet guy,
so you are my favorite
cousin. Best of luck now
and in the far future.
Be Sweet always
Love Always
Judy

Ernie,
It has been great
meeting you and
the other great guys
at S.D.H.S.
Jim Frosch

Ernie,
You are a swell kid who I am proud to say is ~~yes~~ my friend. You have a swell personality and a very, very, good sense of humor. I sincerely hope that your life will be a bed of roses. We've had some fun in years and I am telling you know that in 20 years of I still know you I will still speak and still call you a friend. Sincerest wishes forever, Mike Weaver

Ernie,
To a real nice friend
Good luck in the future.
My God bless you
A friend always
Marie Sheppard

ADMINISTRATION

Ernie,
We sure have
had lots of fun
this year. I hope
you have everything
you want in life.
May all your problems
be girls.
Marva
Clark

BOARD OF EDUCATION

Seated: Mrs. Mary Barnes, Mr. Richard W. Huff, President; Mr. George Flaxman.

Standing: Mr. Franzy Eakin, Mr. Ted Schroeder, Mr. Joseph Katauski, Mr. Donald A. Jones.

MR. LESTER J. GRANT

Superintendent

Mike,
you are really
a sweet guy with
the cutest smile. Keep
your great personality
and you'll always
have friends. Stay
sweet and I
hope to see you
for two more
years.

Friend always,
Sandy Lee

MR. NORMAN J. GORE

Assistant Superintendent

Mike,
I thought I'd
write on a page
full of friends (?)
leaving so you'll have
many wishes, Mike,
just in case you
have forgotten
your (the same) goofy
grin (you know it
I mean).
Have
"a"
Have
Mike

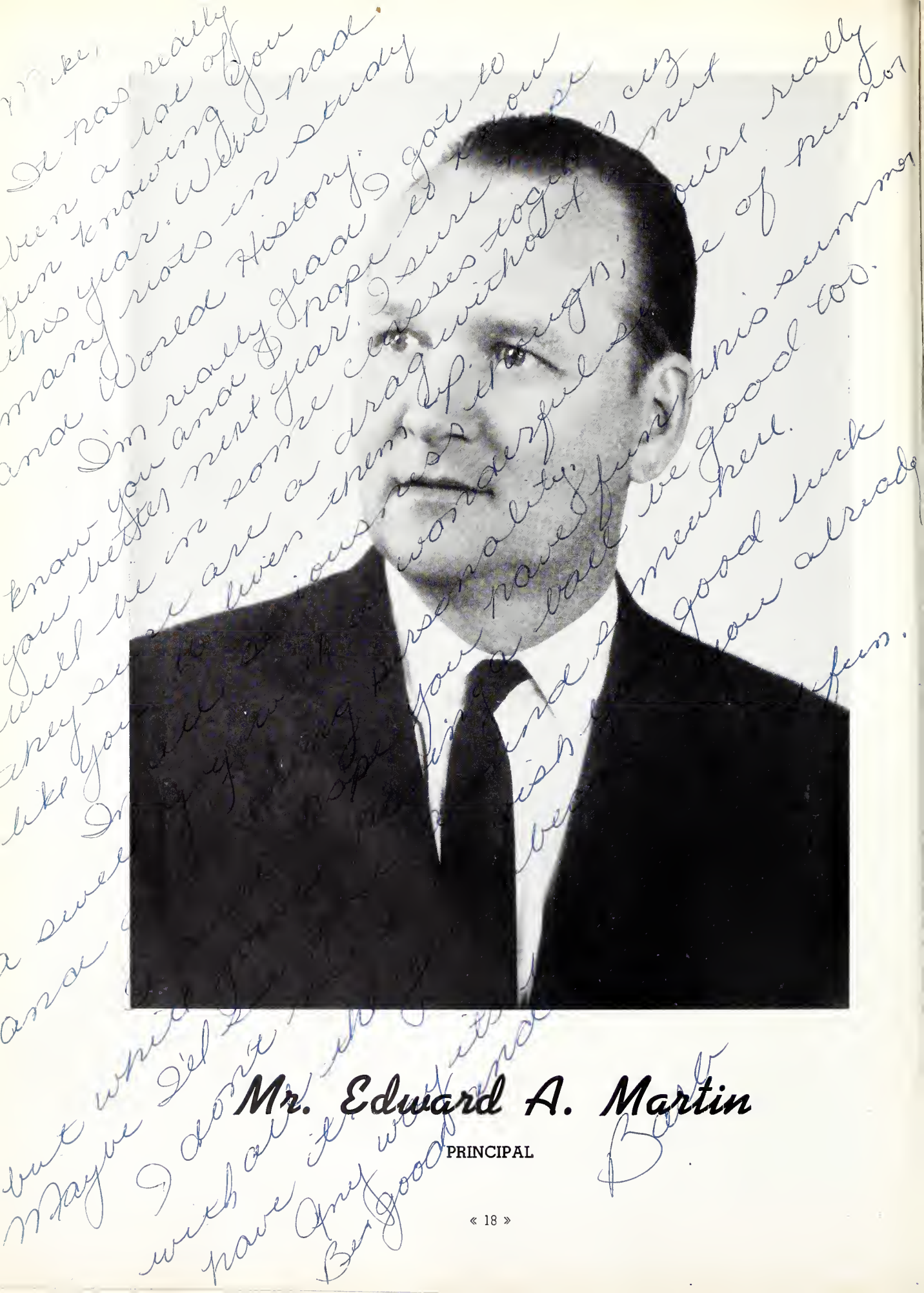

Mr. Edward A. Martin

PRINCIPAL

Administration

Michael,
Looked
we got near-
ranged in history
class. You're a
sweet guy with one of
the BIG BEST
personalities ever.
Be good,
and remember,
Jann

MR. CLIFFORD F. STIEGEMEIER
Assistant Principal

MISS ELIZABETH CONNARD
Dean of Girls

MR. MARION FOX
Dean of Boys

Secretaries

MRS. BETTY JO JOHNSTON

MRS. NATALIA LORENZ

MISS JANET RYAN

MRS. MAXINE DAVID

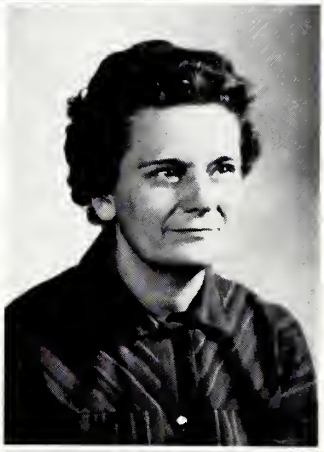

MRS. BEATRICE BIRNBAUM

MRS. JEAN CRANE

Counselors

MISS ELIZABETH CONNARD
Juniors

MR. VILAS E. HARDING
Director of Guidance
Seniors, Sophomores

MR. W. K. DAVIS
Freshmen, Sophomores

MRS. MILDRED WEAVER
Freshmen, Sophomores, Seniors

MR. RONALD MORELAND
Freshmen

MR. SAM MILOSEVICH
Sophomores

MRS. DORIS HUDSON
Freshmen

MR. DALE M. CLINE
Juniors

ART

DRIVING

LIBRARY

NURSE

SERVICES

FACULTY

1963-1964

Miss Justean Bleeks, M. A.
Columbia University
Art

Mrs. Margaret Breeze, R. N.
D. and M. C. Hospital School
of Nursing
Washington University
Nurse

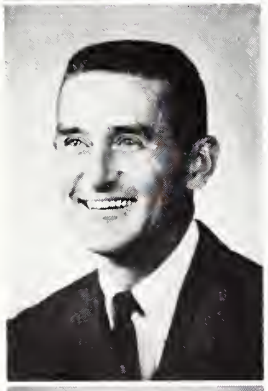

John Frankovich, M. Ed.
University of Illinois
Acoustically Handicapped

Mrs. Esther Fry, M. L. S.
University of Illinois
Library

Vilas E. Harding, M. S. Ed.
Western Illinois University
Head of Guidance and Counseling
Services

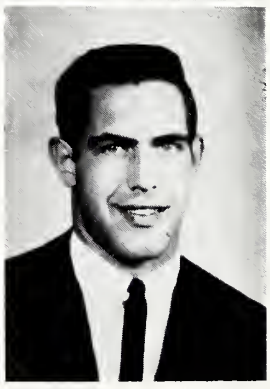

Terry Simons, B. S.
Millikin University
Driver Eduation
Assistant Football and
Wrestling

BUSINESS EDUCATION

F. Jack Kenny
Head of Department

Miss Ruth V. Bane, M. S. Ed.
Illinois State University
Typing, Basic Business

Mrs. Mildred Connell, B. Ed.
Illinois State University
Shorthand, Typing, Decanois

Mrs. Doris Hudson, M. S. Ed.
Indiana State Teachers College
Office Occupations, Guidance

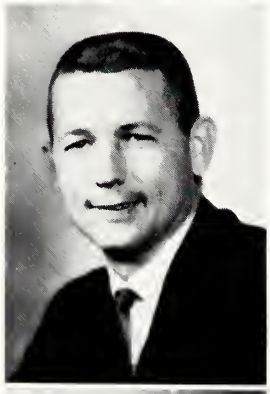

F. Jack Kenny, B. S.
Eastern Illinois University
Office Practice, Typing,
Basketball, Golf

Ronald Moreland, M. S. Ed.
University of Illinois
Typing, Bookkeeping, Guidance

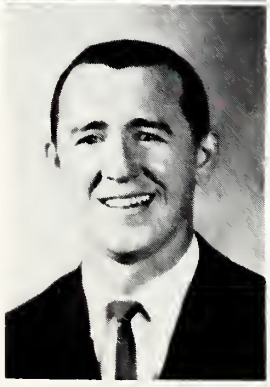

John Morrisey, M. S.
Eastern Illinois University
Typing Basic Business

Mrs. Alice Whited, B. S. Ed.
Illinois State University
Shorthand, Bookkeeping

SOCIAL STUDIES

Miss Virginia Aschermann, M. S.
University of Illinois
American History, Government Problems, Social Problems

Robert F. Williams
Head of Department

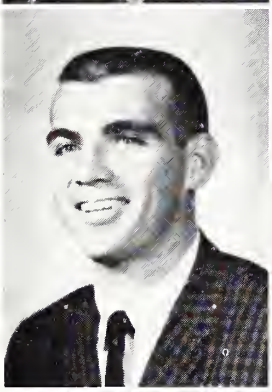

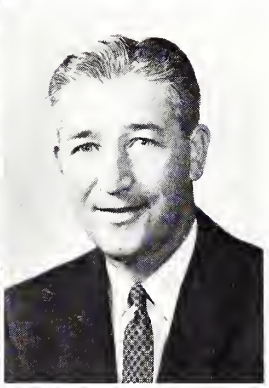

Kenneth Bruce, B. S.
Eastern Illinois University
American History, Geography

D. M. Cline, M. S.
University of Illinois
World History, Guidance

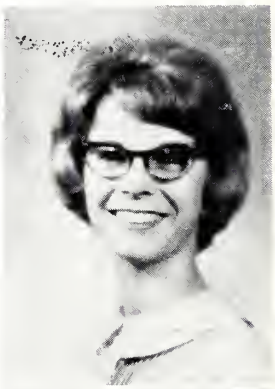

Miss Joann Hartke, A. B.
Millikin University
World History

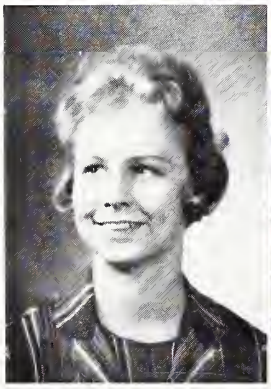

Mrs. Janis V. Martin, B. S. Ed.
Eastern Illinois University
Geography

Louis Miglio, M. S. Ed.
Illinois State University
World History, Geography

Mrs. Barbara Scarber, B. S. Ed.
Eastern Illinois University
World History, Speech

Michael T. Setina, B. S. Ed.
Illinois State University
Geography, Government Problems, Social Problems

E. E. Stearns, M. S.
University of Illinois
World History

Robert F. Williams, M. A.
University of California
American History

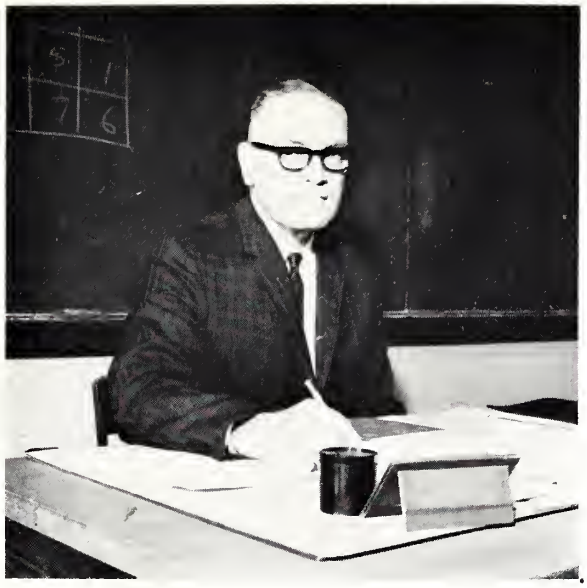

L. Vern Kellar
Head of Department

MATHEMATICS

Jack Coffman, B. S.
Illinois State University
Algebra, Geometry, Student Council

Frank Ebbs, M. S.
University of Illinois
Algebra, General Mathematics

Mrs. Virginia Huff, B. S.
Purdue University
Algebra, Trigonometry

L. Vern Kellar, M. A.
University of Illinois
General Mathematics, Head of Department

Sam Milosevich, M. Ed.
University of Illinois
Algebra, General Mathematics, Guidance

Jack Owens, B. S.
Millikin University
General Mathematics, Assistant Football, Assistant Track

Mrs. Helen Schottman, M. S.
University of Illinois
Geometry

Miss Eline Svendsen, M. S.
Purdue University
Algebra, Geometry

To a young man who always gets it off until tomorrow.
Hope you'll develop your abilities not only in sports but in all things.
Good luck and good effort in all things
Eline Svendsen

FOREIGN LANGUAGE

Mrs. Olive Ruth Hewett
Head of Department

Elward D. Andersen, B. A.
Tennessee Temple College
Special French

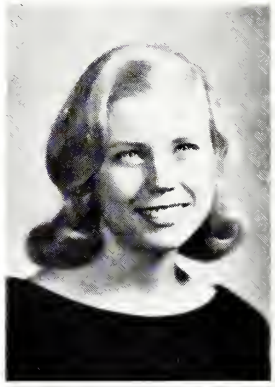

Mrs. Karen Reeve, B. A.
Illinois State University
Russian

Mrs. Olive Ruth Hewett, A. B.
Millikin University
German, Head of Department

Miss Rita Hollingsworth, B. A.
Millikin University
Spanish

Miss Mary Lou Pletch, B. S. Ed.
Eastern Illinois University
Latin

Miss Rose Wirchak, M. S.
University of Illinois
French

Miss Edna L. Meadows
Head of Department

SCIENCE

Mrs. Libby Kowalski, B. A.
Millikin University
Biology, Physical Science

Anthony Markarian, M. Ed.
University of Illinois
Chemistry, Physical Science

Miss Edna L. Meadows, M. A.
University of Illinois
Biology, Zoology, Physiology,
Head of Department

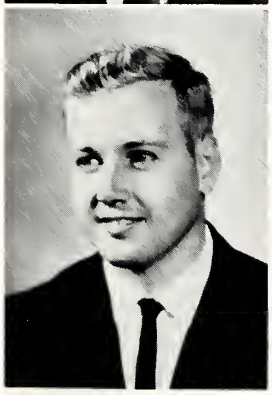

Michael A. Scott, B. S.
Eastern Illinois University
Physics, Physical Science

Vern Thistlethwaite, M. S.
University of Illinois
Biology

ENGLISH

Miss Thelma Franklin
Head of Department

Mrs. Lucile C. Andrews, Ph. B.
University of Chicago
English

Mrs. Janet M. Baker, A. M.
Western Maryland College
English

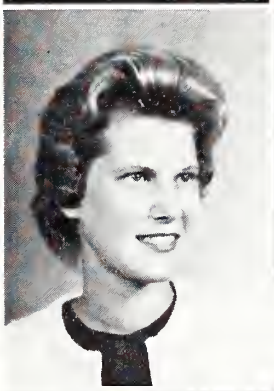

Mrs. Patricia Bard, B. S. Ed.
Western Illinois University
English

Mrs. Patricia F. Boven, B. A.
Michigan State University
English

Mike
Best wishes
Paula S Craycroft

Miss Paula S. Craycroft, B. A.
Millikin University
English

Mrs. James Drenan, A. B.
University of Kentucky
English

Mrs. Dede Ann Drury, M. A.
University of Illinois
English

Miss Thelma M. Franklin, M. S.
University of Illinois
English, National Honor Society,
Head of Department

Mrs. Peggy J. Heaton, B. A.
University of Illinois
English

Miss Christine Kareotes, B. A.
Millikin University
English

Mrs. Eleanor Neuberger, A. B.
Millikin University
English

Ronald W. Shafer, B. A.
Millikin University
English, Observer

Mrs. Mildred Weaver, M. Ed.
University of Illinois
English, Guidance

Miss Marjorie Wilson, B. S. Ed.
Eastern Illinois University
English

Mrs. Grace Young, B. A.
Northwestern University
English

HOME ECONOMICS

Mrs. Mary Ann Parks
Head of Department

Mrs. Elizabeth Myers, B. S.
Illinois State University
Home Economics 1.

Mrs. Mary Ann Parks, B. S. Ed.
Illinois State University
Foods, Clothing, Family Living
Head of Department

INDUSTRIAL EDUCATION

D. L. Young
Head of Department

David F. Batthauer, M. S.
Millikin University
Machine Shop, Assistant
Football, Assistant
Baseball

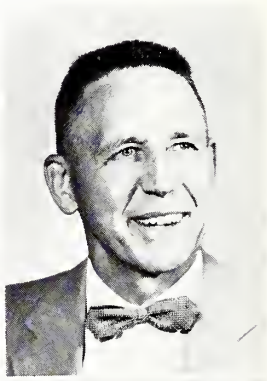

M. B. Corey, M. S.
Penn State
Electricity, P. A. System
Audio Visual Aides

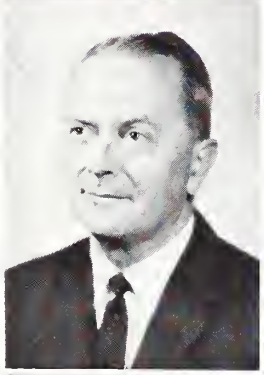

W. K. Davis, M. Ed.
Colorado State University
Vocational Cabinet Making,
Guidance

Jack Kitchens, M. S.
Indiana State College
Graphic Arts

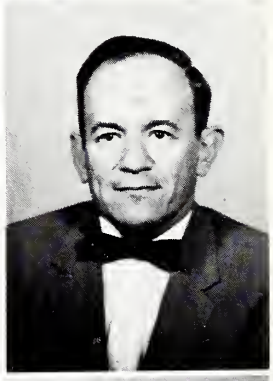

William T. Rapp B. S.
Bradley University
Vocational Auto Mechanics

Joseph A. Sepich, Jr., B. S.
Southern Illinois University
Drafting

K. B. Wilson, B. Ed.
Eastern Illinois University
Industrial Arts, Diversified
Occupations

D. L. Young B. Ed.
Eastern Illinois University
Vocational Building Trades,
Head of Department

Loren Dittus
Head of Department

PHYSICAL EDUCATION

Miss Connie Chandler, B.S. Ed.
Western Illinois University
Physical Education, C Squad
Cheerleaders

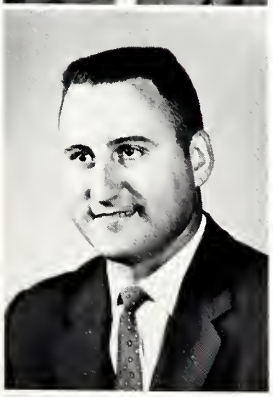

Loren Dittus, Director's Degree in P. E.
Indiana University
Physical Education, Director of Athletics

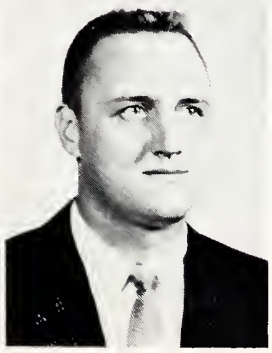

Hal E. Prichard, B. S.
Millikin University
Physical Education, Assistant
Football, Assistant Basketball

Frank Chizevsky, Jr., M. S.
Millikin University
Physical Education, Geography, Wrestling, Assistant Football

Miss Irma L. Conrad, M. A.
George Peabody College for Teachers
Physical Education, Varsity Junior Varsity Cheerleaders

Jack Eisenbarth, M. S.
Indiana University
Physical Education, Geography
Assistant Basketball

Mrs. Elnora Froman, B. S.
Northeast Missouri state College
Physical Education

Del Rutz, B. A.
Millikin University
Geography, Physical Education,
Assistant Football, Baseball

James Tate, M. A.
Indiana University
Physical Education, Football, Track

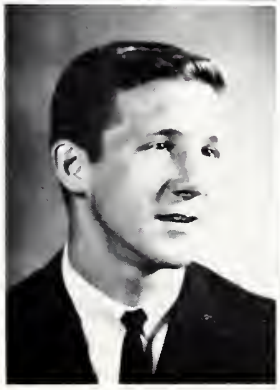

MUSIC

Morris A. Noland
Head of Department

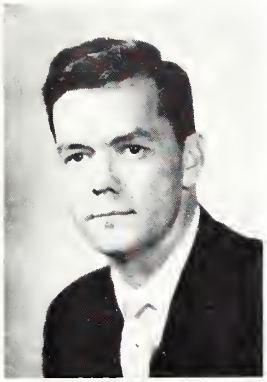

Glen D. Fair, M. S. Ed.
Eastern Illinois University
Orchestra

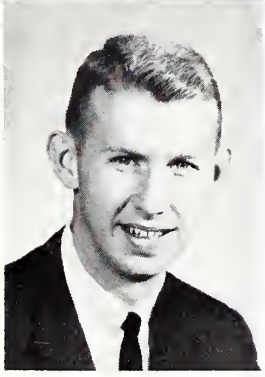

James A. Kelly, M. S. M. E.
University of Illinois
Band, Songsters

Morris A. Noland, B. S.
Millikin University
Vocal Music, Head of Department

What is a teacher? A person of mystery,
An educated being of English and history,
Who gives to his students of his best—
A job that leaves him little rest.

He's found at the school before birds are awake,
With papers to grade and tests to make.
He imparts of the knowledge in his possession,
That the students may gain from each daily lesson.

REMEMBER

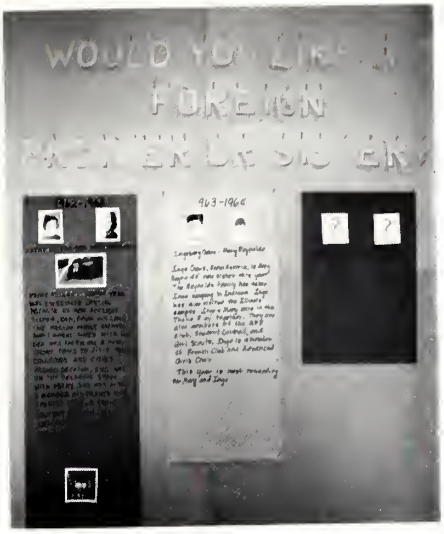

Our Attractive Bulletin Boards

Library Open House

The Christmas Season

Student-Faculty Basketball Game

Gene,
It sure has been great knowing you. Thank for helping in T.F.C. Club. You were really a great M.C. last week. You were great in the Lakeview exchange assembly. In fact, you were great all the time. Keep up the fine humor. You really a nice to know. Keep up the Christian testimony. Good luck next year. I'm sure you'll always succeed. May the Lord richly bless a real great guy. Bye now.
In Christ,
Carol Fullen
'64

I wish officially this time, you and one I come I hope you I'll and always. Be very lucky and nice always.

DECATUR HIGH

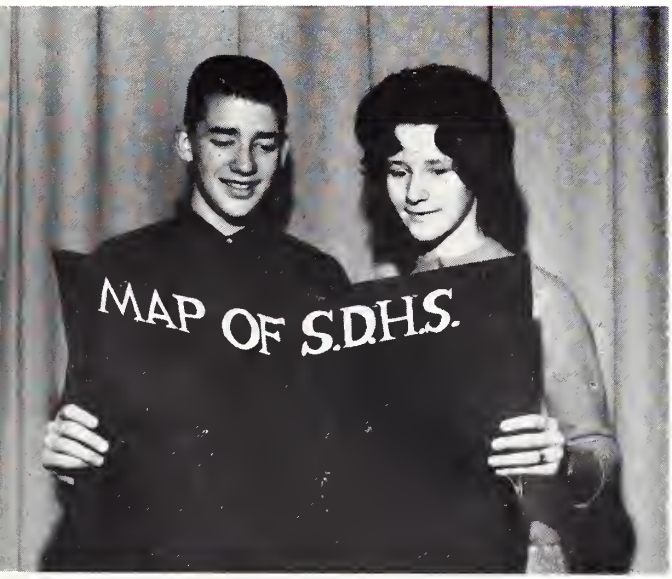

Mike,

I am sure glad Geometry is over with! I know you are too! I want to thank you for being the joy in Geometry class and for making me able to live through it. You are really a wonderful guy who is really worth the time it takes to get to know you. Stay as nice and kind as you are. Best of luck in the future, and whatever you do be good! May God bless a deserving guy.

Love,
Sheila

P.S. See ya' this summer and next year.

STUDENTS

Senoir Class Officers

Mike Brelsfoard, President; Patti Walton, Secretary; Jim Kirk, Sergeant-at-Arms; Corky Nicholson, Vice President; Phyllis Lorenz, Treasurer; Jack Sunderlik, Sergeant-at-Arms, Absent.

Commencement Honors

DOUGLAS J. MARCH
Valedictorian

PHYLLIS ANN LORENZ
Orator

WILLIAM C. BRUMLEY
Salutatorian

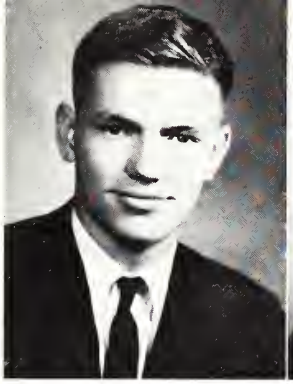

TONY ADAMS

Mixed Choir, 1, 2; Track Manager, 3.

MARY ALDRIDGE

Future Homemakers, 1; Spanish Club, 3, 4.

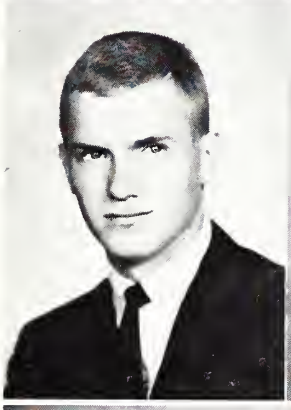

DENNIS HARDING ALLDRIDGE

Football, 1, 2, 3, 4; All-City Football, 3, 4; Basketball, 1, 2, 3, 4; Baseball, 1, 2, 3, 4; Student Council, 1, 2, Sergeant-at-Arms, 3, 4; Spanish Club, 3, 4; A. F. S. Club, 4; Student Council Elections Chairman, 4; Spring Dance Chairman, 2; Homecoming Assembly, 2, 3; Homecoming Dance, Decorations Chairman, 2.

DONNA K. AMBROISE

Freshman Council; Dolphin Club, 2; Prom Committee, 3; Diversified Occupations Club, 4.

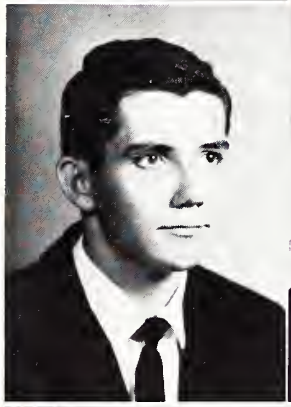
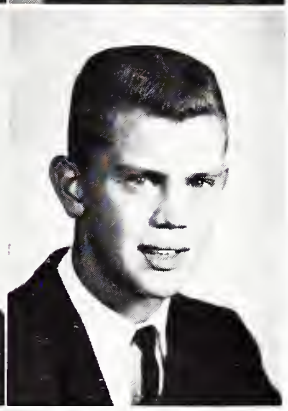

DAN ANDERSON

German Club, 1, 2; Chemistry Club, 3; Physics Club, 4.

GARY A. ANDERSON

Class Treasurer, 1; Student Council, 1, 2, 3; Varsity Golf, 1, 2, 3, 4; Chemistry Club, President, 3; Physics Club, 4; Latin Club, 2; Student-Faculty Game, 4; National Honor Society, 3, 4; Bios Research Club, 1; Guide for Administration Day, 3; Class Ring Committee, 3; Big Twelve Golf Meet, Fourth Place, 3.

LINDA R. ANDERSON

National Honor Society, 3, 4; Decanois, 2, Co-Editor, 3, Business Manager, 4; Student Council, 1; Sophomore Council Alternate; Junior Council; Office Occupations Club, Reporter, 4.

DIANA ASHBY

Transferred from Lovington.

DEBORAH L. BALL

Distributive Education Club, 4.

JILL L. BAMERICK

Mixed Chorus, 1; B Choir, 2; A Choir, 3; Honor Choir, 4; Future Nurses, 1; Homecoming Queen Committee, 2.

CLASS OF 1964

CAROL BARBEE

Varsity Cheerleader, 3, 4; National Honor Society, 3, 4, French Club, 2; Turnverein, 4; Prom Committee, 3; Homecoming Assembly, 3; Exchange Assembly, 3; Red and White Day, 3; Cheerleader Assembly, 3.

CAROL BARKER

Office Helper, 1; Cadet Band, 1; Redcoat Band, 2, 3; Homecoming Assembly, 3; Exchange Assembly 3; Prom Steering Committee, 3; Gym Assistant, 3; Junior Council Alternate; Office Occupations Club, Vice President, 4; Senior Council Alternate; Turnverein, 4.

LINDA MARIE BEARD

Y-Teens, 1; Office Occupations Club, 4.

CAROL ANN BECK

Glee B, 1; Girls Chorus, 2; A Choir, 3; Big Twelve Music Festival, 3; Office Occupations Club, 4; Spring Musicals, 1, 2, 3; Christmas Assembly, 3; Christmas Vespers, 3; All-City Music Festival, 3.

JOHN W. BECK

Spanish Club, 1, 2; Bios Research Club, 1; Vocational Drafting, 4; Art Club, 4; Chemistry Club, 3; Physics Club, 4.

CHRISTINE BEESON

Mixed Chorus, 1; B Choir, 2; A Choir, 3, 4; Big Twelve Music Festival, 3, 4; Art Club, 2, 3, 4; French Club, 4; Announcement Committee, 4; Spring Festival, 3, 4; Christmas Assembly, 2, 3, 4; Christmas Vespers, 1, 2, 3, 4; All-City Music Festival, 3.

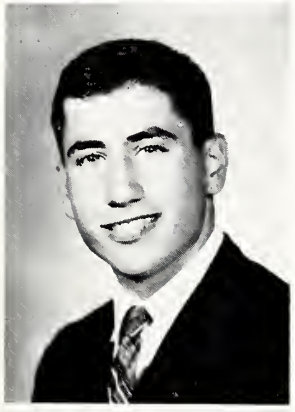

JAMES E. BEESON

Cadet Band, 1; Redcoat Band, 2, 3, 4; Bios Research Club, 1, 2; German Club, 3, 4; Decanois, Sports Editor, 3, 4; Stage Band, 2, 3; Woodwind Ensemble, 2, 3; Camera Club, 3; Junior Kiwanian Alternate, 4; Senior Council Alternate; Christmas Vespers, 2, 3, 4.

LINDA BEHRENS

Prom Committee, 3; Bios Research Club, 2; Distributive Education Club, 4.

THERESA BELL

Glee B, 1; Girls Chorus, 2; B Choir, 3; Advanced Girls, 4; Christmas Assembly, 4; Homecoming Assembly, 4; Big Twelve Music Festival, 4; Christmas Vespers, 2, 3, 4; Spring Festival, 1, 2, 3, 4; All-City Music Festival, 3.

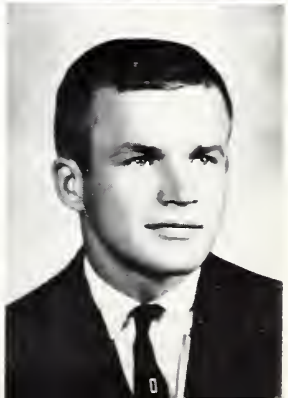

EVERETT L. BOBBITT

Football, 1, 2; Wrestling, 1, 2; Cadet Band, 1.

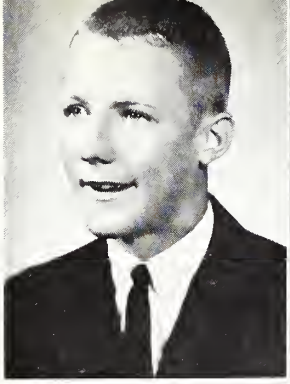
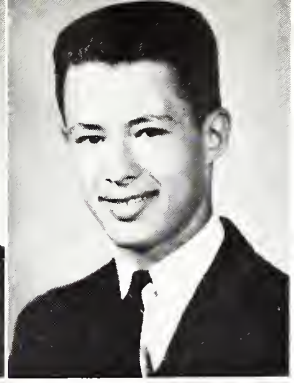

MICHAEL BOLIEK

Basketball, 1, 2, 3, 4; Baseball, 1, 2, 3, 4; Latin Club, 1, 2; German Club, 3, 4; Prom Steering Committee, 3; Senior Council; Homecoming Parade Committee, 4; Homecoming Queen Escort, 4.

RICHARD BOWERS

Transferred from MacArthur, 2; Football, 1; Basketball, 2; Varsity Tennis, 1, 2, 3, 4; Class Council Alternate, 2; Student Council, Vice President, 3, 4; Junior Kiwanian, 4; Student of the Month, 4; Prom Ticket Chairman, 3; Homecoming Ticket Chairman, 4; Intra-City Student Council, 3, 4; Student-Faculty Basketball Game, 4.

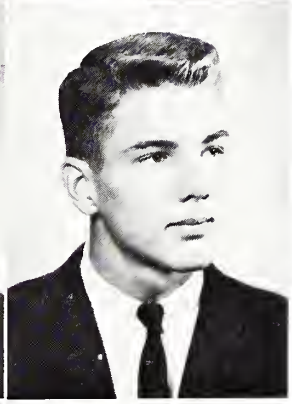

DENNIS BRADLEY

MIKE BRELSFOARD

Student Council Alternate, 3, Representative, 4; Class President, 4; Junior Kiwanian, 4; Spanish Club, 1, President, 2; Track, 1, 2, 3, 4; Football, 2; Basketball, 3; National Honor Society, 3, 4; Homecoming Publicity Committee; Student-Faculty Game, 4; Decanois, 4.

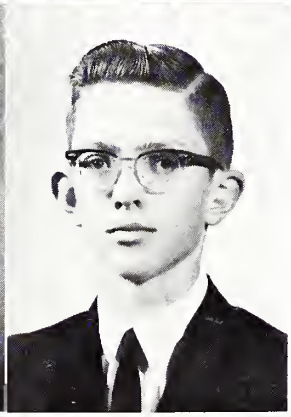

DIANA LEE BREWSTER

Freshman Council; Student Council Alternate, 1; Art Club, 2; Spanish Club, 3; Office Occupations Club, 4.

WILLIAM ALAN BROWN

Freshman Choir, 1; A Choir, 2; Honor Choir, 3; Office Occupations Club, Treasurer, 4.

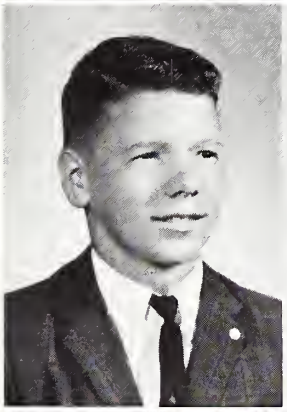
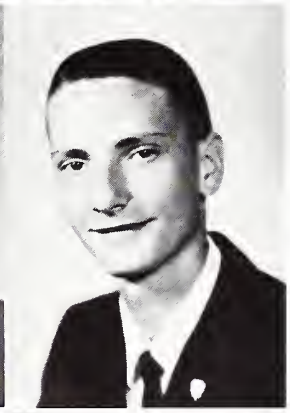

WILLIAM L. BROWN

Spanish Club, 1, 2.

WILLIAM C. BRUMLEY

Latin Club, 1, 2; Tennis, 1, 2, 3, 4; State Latin Finalist, 2; Basketball, 2; Class Ring Committee, Chairman, 3; Red and White Day, 3; Highest Scholastic Achievement for Varsity Athlete, 3; German Club, 3, 4; Student Council, 3, 4; National Honor Society, 3, President, 4; Student-Faculty Game, 4; Junior Kiwanian Alternate, 4.

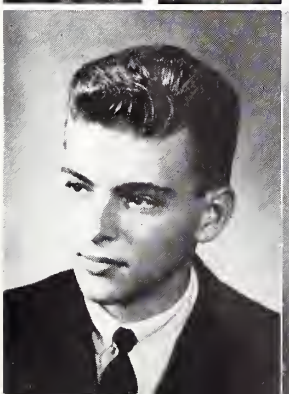
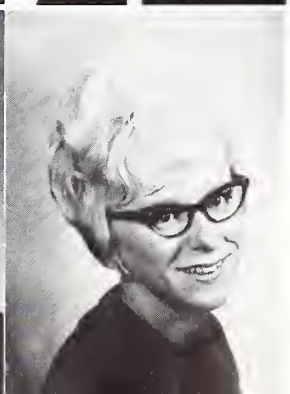

RONALD BUNDY

VIRGINIA BURBES

Future Nurses, 1; Latin Club, 2, 3; Spanish Club, 4; Turnverein, 4.

JUDITH KAY BURGER

National Honor Society, 3, 4; Redcoat Band, 1, 2, 3, 4; Orchestra, 2, 3, 4; Latin Club, 2, 3; Homecoming Assembly, 4; Basketball Band, 4; Future Teachers, 4; I. M. E. A. Music Contest, 4.

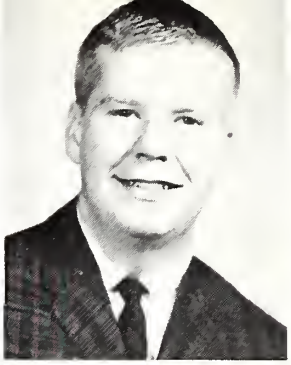

LYLE CARR

SHARON VIRGINIA CHAPMAN

Art Club, 1, 2, 3, 4; French Club, 2, 3, 4; Honor Choir, 3, 4; Modernaires, 3, 4; Freshman Choir; Freshman Girls Ensemble; B Choir, 2; Homecoming Assembly, 2, 3; Christmas Assembly, 2, 3, 4; Exchange Assembly, 1, 3, 4; Big Twelve Music Festival, 2, 3, 4; Christmas Vespers, 2, 3, 4.

MARLENE KAY CHAPPLE

G. A. A., 1; Office Occupations Club, Historian, 4.

JACQUELINE SUE CHASTEEN

Freshman Choir; Freshman Girls Ensemble; French Club, 1, 2; Advanced Girls, 2; A Choir, 3, 4; Queen Attendant, 2; Homecoming Assemblies, 2, 3; Exchange Assemblies, 2, 3; Class Council, 2, 3, 4; "C" Squad Cheerleader, 2; Junior Varsity Cheerleader, 3; Varsity Cheerleader, 4.

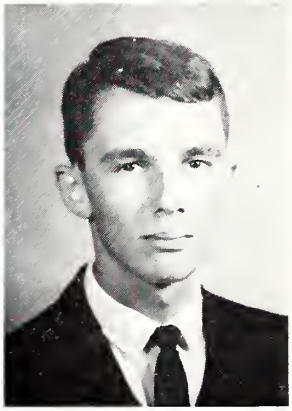

TERRY V. CHEVILLE

Track, 1, 2, 3; Tennis, 4; Physics Club, 4; French Club, 2, 3; Freshman Choir; A Choir, 2; Honor Choir, 3, 4; The Red Mill, 2; Big Twelve Music Festival, 2, 3, 4; Redcoat Band, 1, 2, 3; Band Manager, 2.

DONNA CHRISTIE

DONNA K. CLARK

Nurse's Assistant, 1, 2; Latin Club, Class Treasurer, 2, 3; Physical Education Assistant, 3, 4; G. A. A., 3; Decanois Staff, 4; Mixed Chorus, 1; Spring Festival, 1; Youth for Christ, 3, 4; Future Nurses, President, 1; Turnverein, 4.

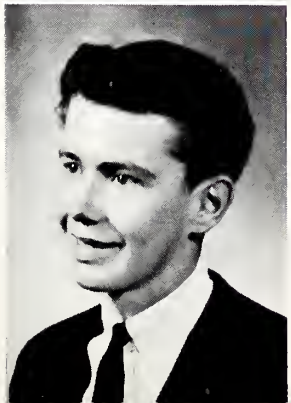

RICHARD CLAYPOOL

Redcoat Band, 1, 2, 3; Track, 1, 2, 3; German Club, 3; Red and White Day, 3; Big Twelve Band, 1, 2; Orchestra, 1, 2; Exchange Assembly, 1, 2, 3; District Track Meet, 3; Diversified Occupations Club, 4; Lincoln Relays, 1, 2, 3.

MICHAEL COLBECK

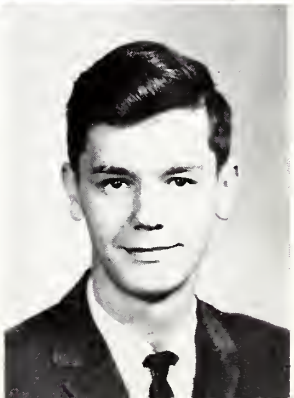

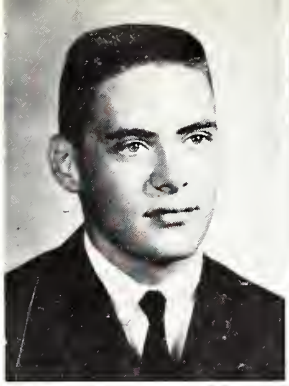
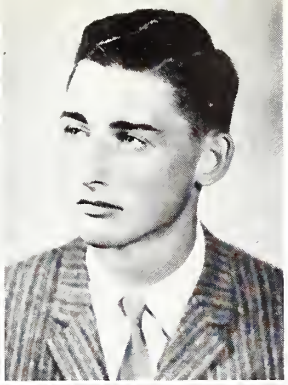

DAVID PERRY COMER

Spanish Club, 1, 2; Baseball, 3, 4; Chemistry Club, 3.

DONN CROSS

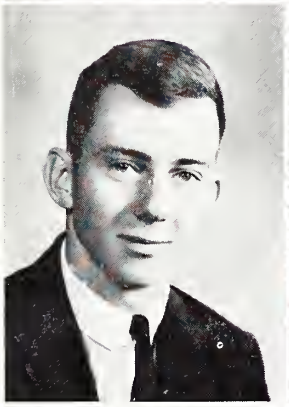
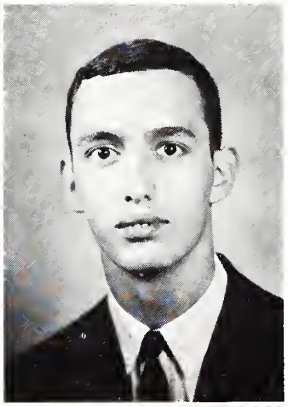

TERRY B. CROUCH

Sophomore Council; Latin Club, 1, 2; Prom Committee, 3; Homecoming Committee, 4.

WILLIAM CROUSE

Spanish Club, 1, 2; Sophomore Council; Physics Club, 4.

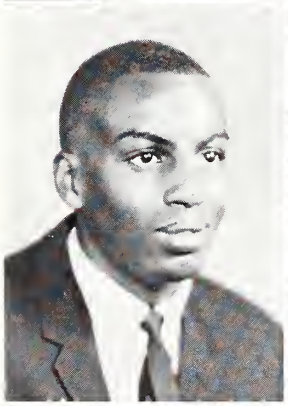

CHARLES CURRIE

Football, 1, 2; Basketball, 1, 2, 3, 4; Track, 1, 2, 3, 4; All-City Basketball, 3; All-Tournament, Centralia First Team, 4; Red and White Day Assembly, 4; State Tournament Ten, 3.

BARBARA JEANETTE CURRY

Latin Club, 1; Spanish Club, 3, 4; Dolphin Club, 2; Homecoming Decorations Committee, 2.

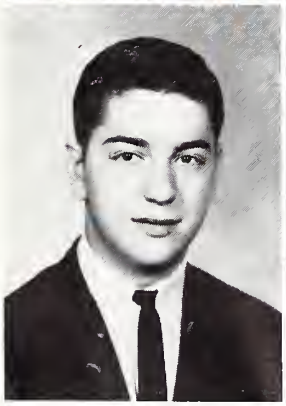
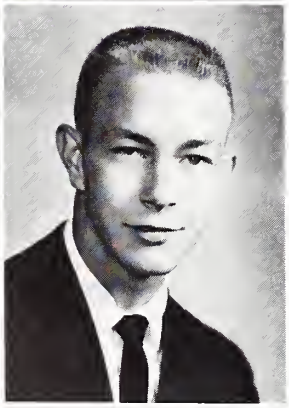

R. STEVEN DARE

Track, 1; Class Sergeant-at-Arms, 1, 2; Freshman Council; Freshman Choir; Mixed Chorus, 2; Student Council, 2; Latin Club, 1, 2; Prom Committee, 3; Homecoming Decorations Committee, 1, 2, 3; Homecoming Parade Committee, 4.

DAVID EARL DAVIS

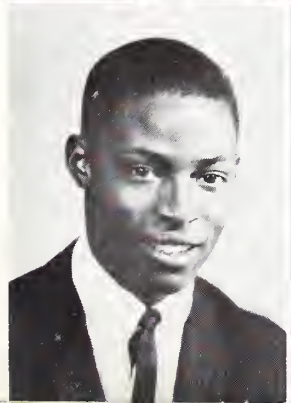

ERNEST L. DAWSON

Football, 1, 2; Basketball, 1, 2, 3; Track, 1, 2, 3, 4; Spanish Club, 3, 4.

LINDA CAROL DENNING

Future Homemakers, 4.

PEGGY DE VAN

Observer Staff, 1, 2, Co-Feature Editor, 3; Student Council Parliamentarian, 3, 4; National Honor Society, 3, 4; Varsity Cheerleader, 3, 4; Exchange Assemblies, 3; Sophomore Council Alternate; Homecoming Attendant, 3; Homecoming Crown Bearer, 4; National High School Institute at Northwestern University, Division of Education, 3; Latin Club, 1; District Contest, 2; Prom Committee, General Secretary, 3; Champaign District Association of Student Councils, 3.

CATHERINE SUE DIFANI

Senior Council Alternate; Homecoming Program Committee, 4, Homecoming Assembly, 4; Junior Council Alternate; Prom Program Committee, 3; Spanish Club, 2, 3; Art Club, 2, 3; Spring Festival, 1; Girls Chorus, 2; Glee B, Treasurer, 1; Library Club, 1; Ticket Takers, 4.

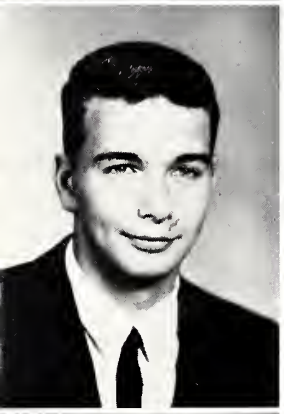

JOE DILLMAN

Football, 1, 2, 3, 4; Basketball, 1, 2; Baseball, 1, 2, 3, 4; Red and White Day, 3; Student-Faculty Game, 4; Wrestling Manager, 4; All-City Football, 4.

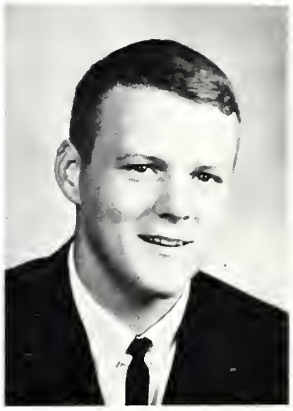

THOMAS L. DIXON

Baseball, 1, 2, 3, 4; Prom Committee, 3; Homecoming Committee, 4; Flag Squad, 1, 2, 3, 4; Cage Committee, 2, 4; Student Council, 1; Red and White Day, 1, 2, 4; Homecoming Assembly, 1, 3, 4.

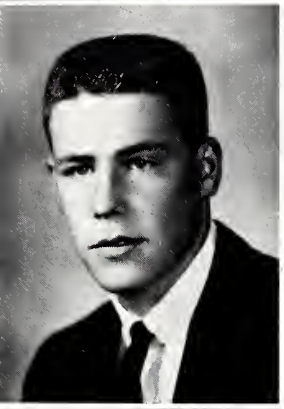

JAMES D. DOWNEY

Football Manager, 1; Tennis, 1, 2; Dance Band, 1; Redcoat Band, 1, 2, 3; Brass Ensemble, 1, 2, 3; Woodwind Ensemble, 1, 2, 3; A. V. A., 1, 2, 3; Basketball, 2, 3.

CHERYL KAY DWORAK

German Club, 1, 2, 3, 4; Girls Chorus, 1; United Nations, 1, 2; Advanced Girls, 3; A. F. S. Club, 4; American Field Service, Semi-Finalist, 3; Homecoming Assembly, 4; Christmas Vespers, 3.

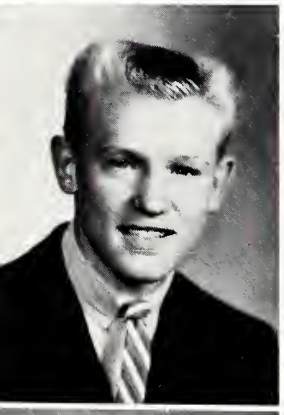

GARY L. EVANS

Baseball, 3, 4, French Club, 3, Treasurer, 2; Junior Council; Class Sergeant-at-Arms, 3; Homecoming Committee, 4.

BRIAN K. FERGUSON

Spanish Club, Vice President, 1, President, 2; Junior Kiwanian, 4; Track, 1, 2, 4; Prom Publicity Chairman, 3; United Nations, Vice President, 3; Student Council President, 3, 4; Nominations Chairman, CBASC Convention, 4; State Student Council Convention, 3; Physics Club, 4; Student Council Alternate, 3; Sophomore Class Council; Student of the Month, 4.

CAROL SUE FERRIS

Transferred from MacArthur, 2; United Nations, 3; Office Occupations Club, 4.

HARLA JEANNE FERRIS

Cadet Band, 1; Redcoat Band, 2, 3; Youth For Christ, 3, 4; Spanish Club, 2, 3; Student Council Alternate, 4.

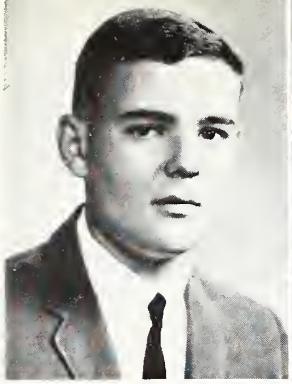
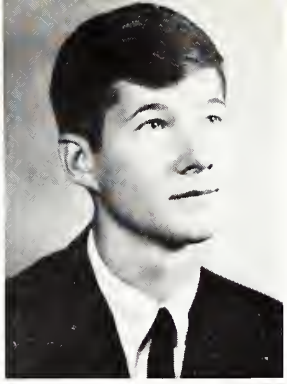

STEPHEN DOUGLAS FISHER

A. V. A., 1, 2; Cadet Band, 1; Redcoat Band, 2, 3; Dance Band, 2; Exchange Assemblies, 2, 3, 4; German Club, 3; Vocational Graphic Arts, 4; Homecoming Assemblies, 2, 3, 4; Orchestra, 2, 3; Christmas Vespers, 2; Chemistry Club, 3.

ROBERT LEONARD FLEEGE

German Club, 1, 2, 4; A Choir, 1, 2; Red and White Day, 1, 2, 3; Baseball, 1, 2, 4; Honor Choir, 3; Big Twelve Music Festival, 1, 2, 3; Physics Club, 4; Chemistry Club, 3; The Red Mill, 3; Christmas Vespers, 1, 2, 3; Spring Music Festival, 1, 2, 3.

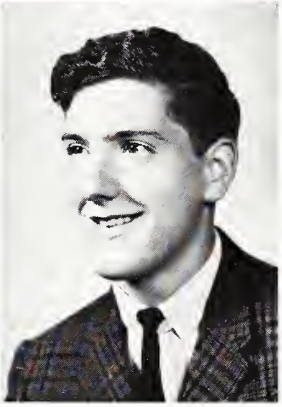

BARBARA ANN FORCUM

Spanish Club, 2, 3; G. A. A., 1, 2; Reporter's Club, 2; Future Teachers, 3; Observer, 2; A. F. S. Club, 4.

ALAN LEE FOULKS

Spanish Club, 3.

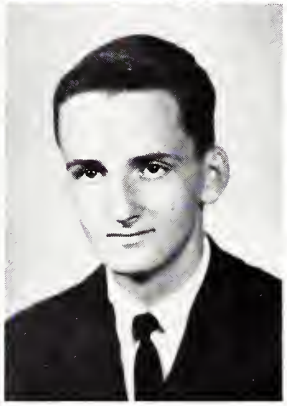

VALERIE ANN FOULKS

Student Council, 1, 2; Spanish Club, 3, 4; Thalia, 4.

JAMES M. FURNER

Spanish Club, 1, 2; Baseball, 1; Football, 2; Student Council Alternate, 3.

INGEBORG GANS

A. F. S. Student, 4; A. F. S. Club, 4; Thalia, 4; French Club, 4; Advanced Girls, 4; Homecoming Assembly, 4; Student Council, 4.

CAROL ANN GENTRY

G. A. A., 2, 3; Turnverein, 4; Thalia, 4; Homecoming Assembly, 4; Spanish Club, 3, 4.

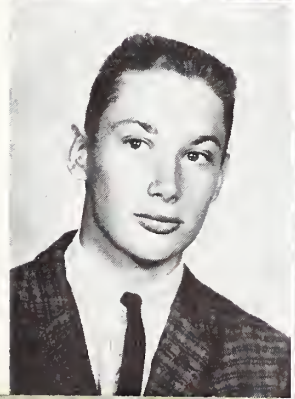

EDWARD C. GENTZLER

Transferred from Brooklyn Technical High School, Brooklyn, New York, 3; Thalia, 3, 4; German Club, 3, 4; Physics Club, 3.

ELDONNA SUE GETZ

Latin Club, 1, 2; Observer, 1, 2, Feature Editor, 3, Co-News Editor, 4; NOMA Award, 3; National Honor Society, 3, 4; The Red Mill, 3; Office Occupations Club, President, 4; Area VIII Planning Meeting, Delegate, 4; Area VIII Office Occupations, Vice President, 4.

CANDICE GILMORE

Transferred from Troy, Missouri, 2; Future Homemakers, 2; Office Occupations Club, 4.

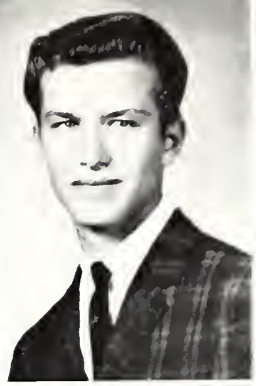

DWIGHT EDWARD GIST

Student Council, 1; Spanish Club, 1, 2.

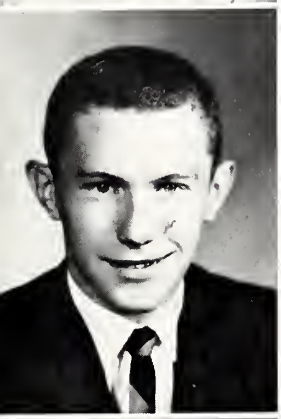

JOHN L. GLOSSER

German Club, 1, 2; Baseball, 1.

CONSTANCE ELAINE GRONKOWSKI

Turnverein, 4.

DENNIS WILLIAM GUNTER

Transferred from Albuquerque, New Mexico.

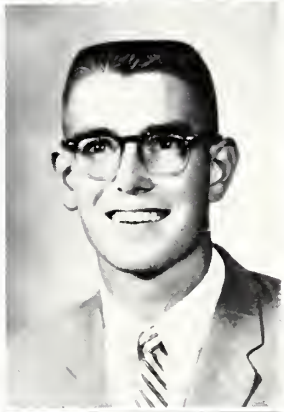

LEONARD HALL

(Not Graduating)

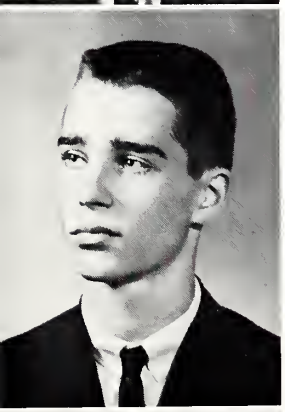

RICHARD HAMMOND

German Club, 1, 2, 3, 4; Golf, 1; Chemistry Club, 3; Physics Club, Chairman, 4; Library Club, 1, 2.

PENNY ANN HANNAPEL

Transferred from St. Teresa, 2; Latin Club, 2; Sophomore Council; B Choir, 3; A Choir, Homecoming Float Chairman, 4; Senior Council Alternate; Ticket Takers, President, 3, 4; Cheerleading Assembly, 3; Prom Program Committee, 3; Homecoming Assembly, 4; Homecoming Program Committee, 4; Big Twelve Music Festival, 4.

ALLEN DEAN HANSEN

Radio Club, 3; Physics Club, 4.

DEBORAH L. HANSON

Girls Chorus, 1, 2; Advanced Girls, 4; Spanish Club, 2; Y-Teens, 1, 2, 3, 4; Christmas Assembly, 4; Lakeview Exchange Assembly, 4; Homecoming Assembly, 4; Christmas Concert, 4; Spring Festival, 1, 2, 4; Future Nurses, 1, 2; G. A. A., 1, 2; Big Twelve Music Festival, 4.

LINDA HARRIS

PAUL HART
(Not Graduating)

RONDA LYNN HATHAWAY

National Honor Society, 3, 4; Cheerleader, 3, Varsity, 4; Student Council, 3, 4; Cage Chairman, 3, 4; Observer Staff, 3, 4; United Nations, 1, 2, 4, President, 3; Lincoln Essay Award, 4; Cancer Essay Finalist, Third Place, 2; Songsters, 2, Secretary, 3, 4; Honor Choir, 2, 3, 4; Spring Dance Publicity Chairman, 3; Exchange and Homecoming Assemblies, 2, 3, 4.

GRACE LISBETH HEITMAN

Senior Council; German Club, 2, 3, Treasurer, 4; Prom Publicity Committee, 3; Homecoming Publicity Committee, 4; Homecoming Assembly, 4; Decanois Staff, 4; Big Twelve Music Festival, 2, 4; A Choir, 4; Freshman Council; Student Council Alternate, 3; Freshman Orientation, 4; Homecoming Assembly Committee, 3.

THOMAS DAVID HICKMAN

French Club, 3.

CATHERINE HINER

Transferred from Buckley-Loda, 3; Thalia, 4; Ticket Takers, 4.

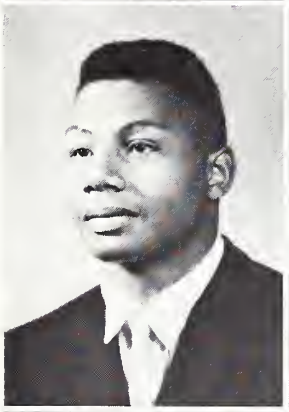

CURTIS LEE HINES

Wrestling, 1, 2, 3, 4; Football, 2, 3; Track, 3; A Choir, 2; Honor Choir, 3, 4; Mixed Chorus, 1; Orchestra, 1, 2, 3, 4; Big Twelve Wrestling, Third, 3, Fourth, 2; Big Twelve Music Festival, 2, 3, 4; Pops Concert, 1, 2, 3, 4; Spring Music Festival, 1, 2, 3, 4; Christmas Vespers, 2.

CHERI A. HOFFMAN

Glee B, 1; Girls Chorus, Secretary, 2; Reporters Club, 2; A Choir, 3; Big Twelve Conference, 3; Observer Staff, 3, 4; French Club, 3; Office Occupations Club, Secretary, 4; Delegate to Area VIII Planning Meeting, 4; Area VIII, Secretary, 4.

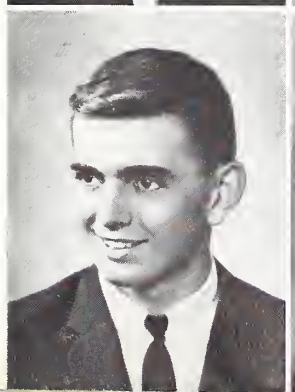

JOHN HUGHES

DOLLY M. HUNT

Latin Club, 1, 2, 3, 4.

SUSAN IRES

Student Council Alternate, 1, 4; Latin Club, 1, 2; French Club, 3, 4; Freshman Choir; Freshman Girls Ensemble; B Choir, 2; A Choir, 3, 4; Big Twelve Music Festival, 2, 3, 4; Junior Class Treasurer; Prom Queen Committee, 3; Freshman Orientation Guide, 3, 4.

BEVERLY S. JAY

Future Homemakers, 1; Art Club, 2, 3; Distributive Education Club, 4.

KENNY W. JONES

Transferred from Lakeview, 3; Baseball, 3; Diversified Occupations Club, 3, 4.

SHEILA KAUZLARICH

Freshman Council Alternate; French Club, 3, Secretary, 4; Senior Council.

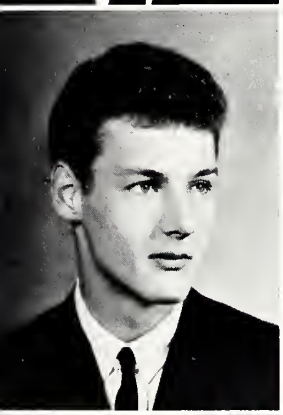

KERMIT J. KEEHNER

Transferred from St. Teresa, 1; Spanish Club, Sergeant-at-Arms, 2; Sophomore Council.

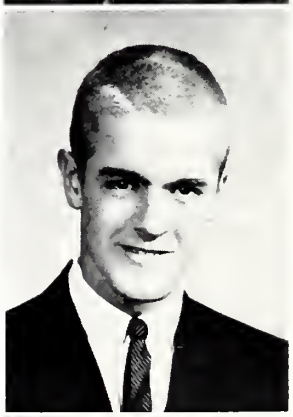

ROBERT W. KENDALL

National Honor Society, 3, Treasurer, 4; Track, 1, 2, 3, 4; Junior Kiwanian, 4; German Club, 4, Vice President, 3; Physics Club, 4; Latin Club, 1, 2; Redcoat Band, 1, 2, 3; Exchange Assemblies, 1, 2, 3; Red and White Day, 3; Student Council, 4; Brass Ensemble, 2, 3; Chemistry Club, 3.

CAROL KINGERY

Freshman Council; Redcoat Band, 1, 2; Orchestra, 2; Big Twelve Music Festival, 2; Homecoming Assembly, 3, 4; Russian Club, 4, Secretary, 3; National Honor Society, 3, 4; Cheerleader, 3; Homecoming Publicity Chairman, 4; Christmas Vespers, 1, 2, 3, 4; Class Ring Committee, 3; Red and White Day, 2, 3.

HARRIETTE MAE KIOUS

Future Homemakers, 1, 3, Vice President, 2, President, 4; Cadet Band, 1; Redcoat Band, 2, 3; Youth For Christ, 3, 4; Distributive Education Club, 4.

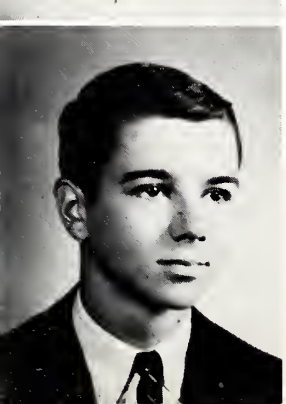

JAMES FREDERICK KIRK

Basketball Manager, 1, 2; Class Sergeant-at-Arms, 3, 4; Homecoming Parade Committee, 4; Class Picnic Chairman, 4; Cage Committee, 4; Student-Faculty Game, 4; German Club, 2, President, 1; Chemistry Club, 3; Physics Club, 4.

DIANA KAY KNUTT

Observer, 1; Future Teachers, 1; Office Occupations Club, 4.

DANIEL RAY KNUTT

CHRISTINE KOHN

Student Council, 2, Public Relations Chairman, 3, 4; Junior Class Secretary; Junior Varsity Cheerleader, 3; Student of the Month, 4; Prom Queen Chairman, 3; Spanish Club, 3, Secretary-Treasurer, 4; Latin Club, 1, 2; Junior Council; A. F. S. Club, 4; A Choir, 3, 4; Thalia Play, 4; Homecoming Assembly, 3, 4.

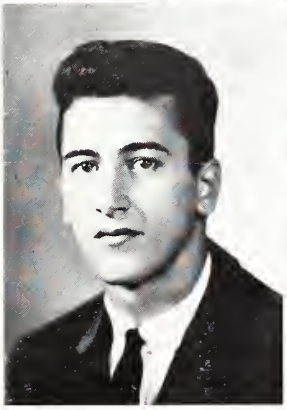

MICHAEL J. KOVACH

Transferred from St. Teresa, 2; Art Club, 1, 2, 3; Track 3.

PAULA KOYAK

Redcoat Band, 2, 3, 4; G. A. A., 1, 2, 3; Latin Club, 3, 4; Thalia, 4; Cadet Band, 1; A. F. S. Club, 4.

KENT MICHAEL LATSHAW

Redcoat Band, 1, 2; German Club, 2, 3; Chemistry Club, 3; Physics Club, 4; Baseball, 1; Diversified Occupations Club, 4; Stage Band, 2; Brass Ensemble, 2; Woodwind Ensemble, 2; Football, 1; Pops Concert, 1, 2.

ELLEN LAWLER

(Not Graduating)

MICHAEL S. LEE

Transferred from MacArthur, 2; Distributive Education Club, President, 4.

EARNESTINE LINK

Freshman Girls Ensemble; Girls Chorus, 2; Future Homemakers, 4.

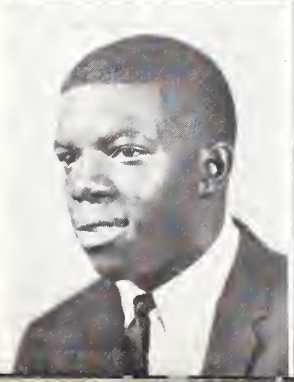

LEDRUE E. LOGAN

Football, 2; Wrestling, 2, 3, 4; Track, 1, 2.

PHYLLIS ANN LORENZ

Cadet Band, President, 1; Redcoat Band, 2, 3, 4; Orchestra, 3; Latin Club, 1, 2; Spanish Club, 3, 4; Ring Committee, 3; A. F. S. Finalist, 3; Observer Staff, 4; Thalia, 4; Student Council Secretary, 3, 4; National Honor Society, 3, Secretary, 4; Class Treasurer, 4.

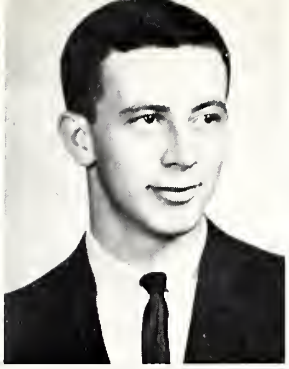

RONALD LUGARI

Freshman Council; German Club, 1, 2; Student Council, 2.

PAT MALANEY

Student Council, 2; German Club, 1, 2, 3, 4; Bios Research Club, 2.

DOUGLAS J. MARCH

Golf, 1, 2, 3, 4; Observer Staff, 1, 2, Co-News Editor, 3, Editor-in-Chief, 4; Freshman Council; Junior Council; Student Council, 2; Latin Club, 1, 2; German Club, 3, 4; National Honor Society, 3, Vice President, 4; Junior Kiwanian, 4; U. of I. Junior Engineering Technical Society Summer Program, 3; Prom Photography Chairman, 3; Lincoln Essay Award, 4.

EDWARD MARTIN

Track, 3.

SONJIA JANE MASHBURN

G. A. A., 1, 2, 3, 4; Art Club, 3, 4

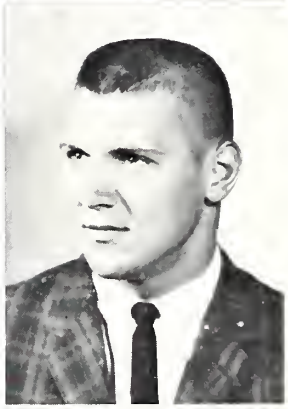

M. WESLEY MASON

Football, 1, 2, 3, 4; Basketball, 1, 2, 3, 4; Baseball, 1; Latin Club, 1, 2; Class President, 1, 2, 3; Student Council, 3; Sophomore Council; Student of the Month, 4; All-City Football Team, 3, 4; All-Big Twelve Football Team, 3.

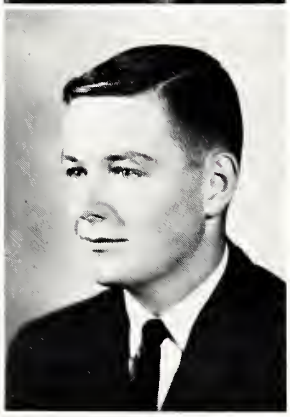

WILLIAM MATTSON

Observer Staff, 1, Sports Editor, 2, 3; Class Council Alternate, 1; Class Council, 3; Latin Club, 1, 2; Golf, 2, 4.

MARY ELLEN MAXWELL

Transferred from MacArthur, 3; Nurse's Helper, 3.

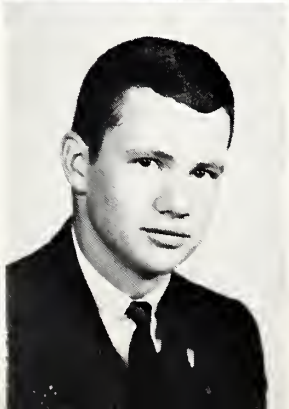

JAMES Q. McCLELLAND

German Club, 2, 3; National Honor Society, 3, 4.

EDWIN McMULLEN

Transferred from Monticello, 4; French Club, 4; Honor Choir, 4.

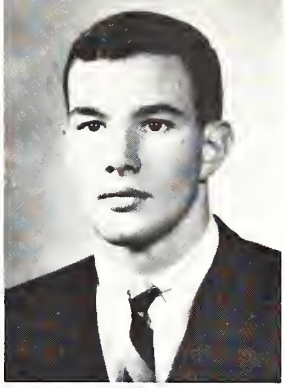

DIXIE ANN McWILLIAMS

Student Council, 1; Glee B, President, 1; Girls Chorus, Vice President, 2; Art Club, 2, Secretary-Treasurer, 3; B Choir, 3; Distributive Education Club, 4.

DAVID REID MEEK

National Honor Society, 3, 4; Football, 1, 2, 4; Basketball, 1, 2, 3, 4; Baseball, 1, 3, 4; A Choir, 2; Mixed Chorus, 1; Class Vice President, 1; Class Council, 2, 3; German Club, 2, 3, President, 4; Junior Kiwanian, 4; Chemistry Club, Vice President, 3.

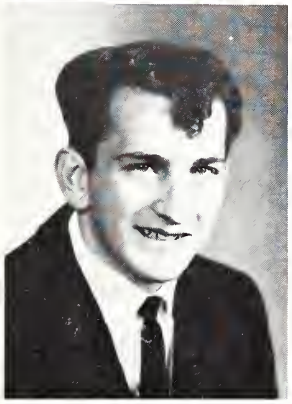

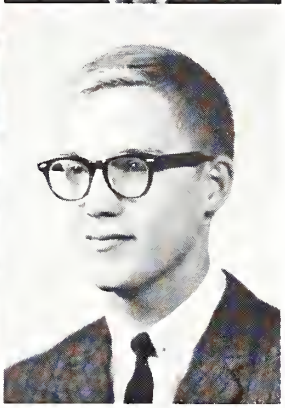

DELBERT MELTON

Redcoat Band, 1, 2, 3, 4; Orchestra, 1, 2; Christmas Vespers, 1, 2, 3, 4; Pops Concert, 1, 2, 3, 4; Football, 1, 2, 3; Track, 1, 2.

EDWARD LOUIS MEYER

President, Intra-City Student Council, 4; Student Council, Sergeant-at-Arms, 3, 4; Honor Choir, 2, 3, 4; Modernaires, 3, President, 4; Junior Kiwanian, 4; Baseball, 2, 3, 4; Student of the Month, 4; General Chairman of Prom, 3; Exchange Assemblies, 3, 4; Homecoming Assembly, 3, 4; Champaign District Association of Student Councils, Discussion Leader; All-State Music Festival, 4.

DORIS J. MOORE

Art Club.

SHARON K. MUNSON

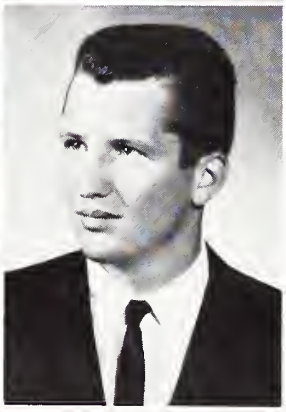

Goodluck
O'B

CORYDON C. NICHOLSON

Class Vice President, 2, 3, 4; Modernaires, 2; A Choir, 2; Christmas Vespers, 2; Latin Club, 1, 2; German Club, 3, 4; Observer Staff, 1, 2, 3; Homecoming Parade Chairman, 4; Wrestling 1; Student Council, 3; Spring Dance Band Chairman, 3; Prom Committee, 3.

MICHAEL EDMUND O'BRIEN

Spanish Club, 3, 4; Baseball, 2, 3, 4; Junior Kiwanian, 4; Latin Club, 1, 2; Football, 1, 2.

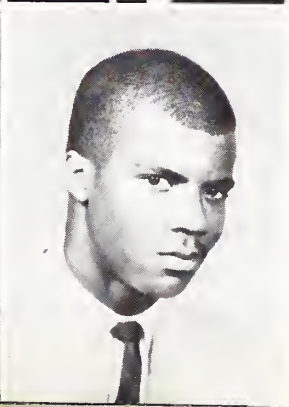

SALLY KATHLEEN O'BRIEN

Latin Club, 1; Spanish Club, 3.

ERNEST ODENEAL

JAMES PARKS
(Not Graduating)

LINDA L. PARTON
Spanish Club, 4; Future Teachers, 4.

FREDERICK PAXTON

ROGER PERRYMAN
Vocational Cabinet Making, 4; Basketball, 1, 2; Track, 1, 2; Football, 1, 2; Baseball, 2; Library Club, 1, 2.

SANDRA K. PHILLIPS
Mixed Chorus, 1; Girls Chorus, 2; B Choir, 3; Spring Festival, 1, 2, 3; Christmas Vespers, 1, 2, 3.

CAROL PULLEN
Orchestra, 1, Secretary, 3, 4; Modernaires, 2, 3, 4; Honor Choir, 3, 4; A Choir, 2; Big Twelve Music Festival, 2, 3, 4; French Club, 1, 2; Bios Research Club, 2; Youth For Christ, 1, Vice President, 3, President, 4; All-State Orchestra, 4; The Red Mill, 3; District Orchestra Contest, 3; Homecoming and Exchange Assemblies, 1, 2, 3, 4.

LINDA CAROL QUEEN
Mixed Chorus, 1; B Choir, 3; Girls Chorus, 2; Advanced Girls, 4; G. A. A., 1, 2, Sports Director, 3; Sophomore Council; United Nations, 3; Homecoming Assembly, 4; Spring Musical, 1, 2, 3, 4; Big Twelve Music Festival, 4.

ELADIO MANUEL QUINONES
Transferred from Matanzas, Cuba, 3; Spanish Club, 4.

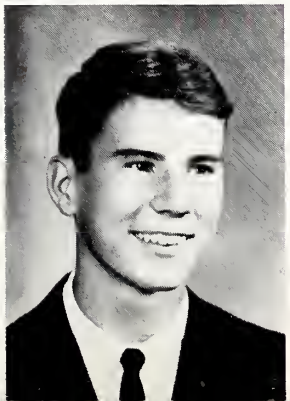

THOMAS PATRICK RAY
Football, 1, 2; Baseball, 1, 2; Bios Research Club, 2; Exchange Assembly, 2; Homecoming Assembly, 3, 4; Vocational Machine Shop, 4.

JOHN REDDEN
German Club, 1, 2; Art Club, 3; Diversified Occupations Club, 4; Homecoming Committee, 1; Bios Research Club, 2.

DONNA KAY REIDELBERGER

Homecoming Queen, 4; Prom Decoration Chairman, 3; Spanish Club, 3, 4; Student Council, 3; Student Council Alternate, 1, 2; Class Council, 2, 3, 4; Homecoming Program Chairman, 4.

SHARON KAY RICE

Glee B, 1; Girls Chorus, 2; A Choir, 3; Big Twelve Music Festival, 3; Office Occupations Club, 4; Spring Musicals, 1, 2, 3; Christmas Assembly, 3; Christmas Vespers, 3; All-City Music Festival, 3.

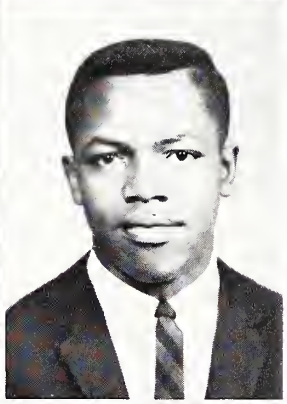

SHARON SUE RICHARDSON

All-State Music Festival, 4; Modernaires, 2, 3, 4; Honor Choir, 2, 3, 4; Orchestra, 1, 2, 4; Exchange Assemblies, 2, 3, 4; Homecoming Assemblies, 2, 3, 4; Big Twelve Music Festival, 2, 3, 4; Christmas Vespers, 1, 2, 3, 4; The Red Mill, 3; United Nations, 1, 2; Decanois Staff, 4; Russian Club, 3.

DELBERT R. ROBBINS

(Not Graduating)

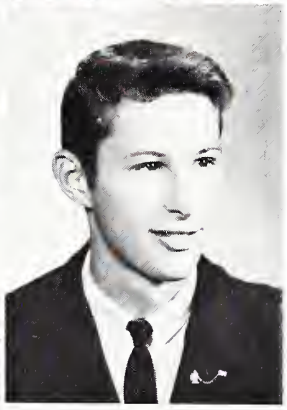

VERLALIA ROBBINS

Ushers Club, 1; Freshman Girls Ensemble; Freshman Choir; A Choir, 2; Spanish Club, 2, 3; Honor Choir, 3, 4.

DAVID K. ROBERTS

German Club, 2, 3; Chemistry Club, 3; Band, 1, 2.

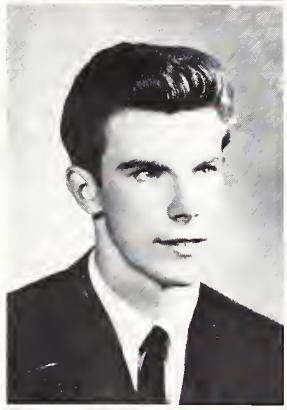

TONY ROUDEBUSH

Transferred from Lake View, Chicago, 4; Distributive Education Club, 4.

EARNESTINE RUSSELL

(Not Graduating)

NANCY L. RUTHRAUFF

Glee B, 1; Spring Festival, 1, 2; Christmas Assembly, 1; Christmas Vespers, 1, 2; Girls Chorus, 2.

SUSAN KAY RUTHRAUFF

Glee B, 1; Girls Chorus, 2; Spring Festival, 1, 2; Office Helper, 3; Christmas Assembly, 1, 2; Christmas Vespers, 1, 2.

CAROL ANN SAMPSON

Student-Faculty Game Chairman, 4; French Club, 3, 4; Student Council, 4, Alternate, 3; Freshman Council; Exchange Assembly, 3; Homecoming Assembly, 3, 4; A Choir, 3, 4; Prom Queen Committee, 3; Homecoming Committee, 3, 4.

LARRY SARGENT

Track, 1, 2; Basketball, 1, 2, 3; Latin Club, 2, 3; Physics Club, 4; Chemistry Club, 3.

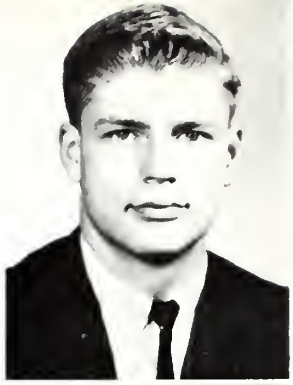

RICHARD B. SCHERER

Transferred from St. Teresa, 3; Physics Club, 4; Chemistry Club, 3.

GLEN SCHINZLER

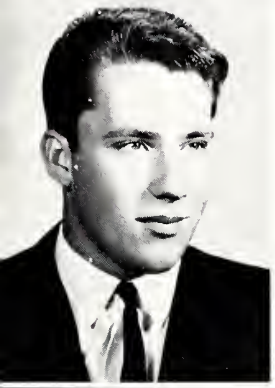

JAMES SCHOENBERG

(Not Graduating)

FRANK SCHULTZ

Football, 1, 2, 3, 4; Basketball, 1; Baseball, 1, 2, 3, 4; Spanish Club, 1, 3; Mixed Chorus, 1, 2, 3; Red and White Day, 3.

ARLENE MARIE SCHWAB

Transferred from MacArthur, 4; Spanish Club, 3, 4; Homecoming Assembly, 4; Homecoming Dance Committee, 2, 3; Student Council, 1; Art Club, 1, 2, 3; Sophomore Council.

TERRY SCOTT

Basketball Manager, 2, 3, 4.

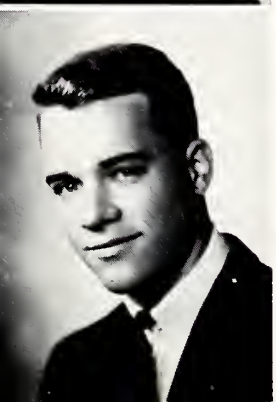

F. HERBERT SHAPPARD

Football, 1, 2; Baseball, 1, 2; Tennis, 3, 4; Homecoming Assemblies, 2, 3, 4; Exchange Assemblies, 2, 3, 4; German Club, 1, Vice President, 2; Student Council, 3, Treasurer, 4; Honor Choir, 2, 3, President, 4; Modernaires, 2, 3, Vice President, 4; Student-Faculty Game, 4; Prom Steering Committee, 3; Student of the Month, 4.

MARIE SHEPHARD

BILLIE JEAN SIBURT

JAMES THOMAS SLADE

Freshman Council; Track, 1; Spanish Club, 4, Sergeant-at-Arms, 2, 3; Tennis, 2, 3, 4; Wrestling, 3, 4, Third Place, District.

CAROL LEE SMART

Senior Council Alternate; Redcoat Band, 1, 2, Librarian, 3, 4, President, 4; Orchestra, 1, 2, 3; German Club, 2, 3, 4; Bios Research Club, 4.

GEORGE SMITH

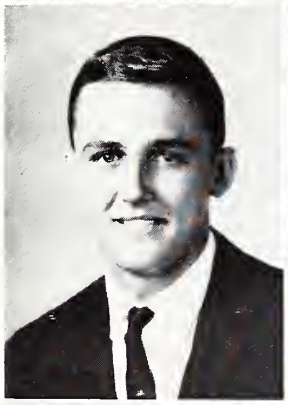

H. STANLEY SMITH

Basketball, 1, 2; Football, 2, 4; Baseball, 2, 3, 4; Student Council, 2; Spanish Club, Vice President, 1, Treasurer, 2; Chemistry Club, 3.

MARY JANE SMITH

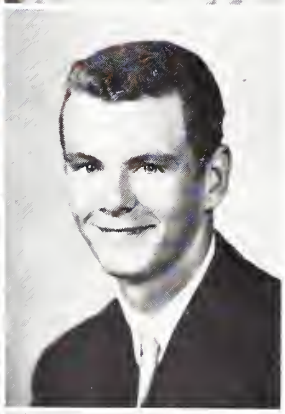

NANCY CAROL SMITH

Glee B, 1; Girls Chorus, 2; B Choir, 3; Advanced Girls, 4; Ushers Club, 2; Christmas Assembly, 4; Christmas Concert, 4; Big Twelve Music Festival, 4; Spring Concert, 1, 2, 3, 4.

LESTER SPERRY

(Not Graduating)

Baseball, 1, 3; Basketball, 3.

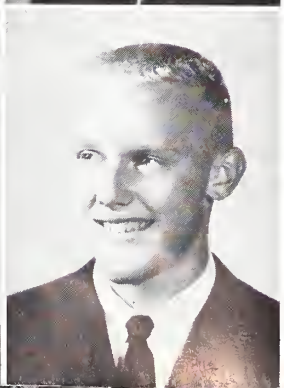

LORETTA DARLENE STACEY

Latin Club, 1, 2; Bios Research Club, 2, 3.

MICHAEL STEPHENSON

Transferred to Scotland, 4.

MARION ELIZABETH STICKLEY

Transferred from Milwaukee, Wisconsin, 2; Girls Chorus, 2; Honor Choir, 3; Redcoat Band, 2, 3; Youth For Christ, 3, 4; Office Occupations Club, 4; Big Twelve Music Festival, 2, 3.

DANIEL STILES

(Not Graduating)

SHERRYL ELIZABETH STOCK

Mixed Chorus, 1; Ushers Club, 1; Ticket Takers, 1; Sophomore Council; B Choir, 3; Junior Varsity Cheerleader, 3; Homecoming Assembly, 3, 4; Homecoming Assembly Committee, 4; Prom Decoration Committee, 3; Spring Musical, 1, 3; Cheerleading Assembly, 3; Big Twelve Music Festival, 4.

NORMAN GERALD STROUD, JR.

French Club, 1, 2; Library Club, 1; Red and White Day, 3; Golf, 4.

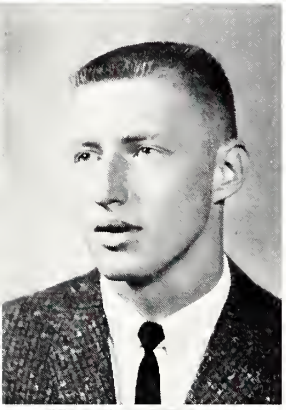

JACK SUNDERLIK

Basketball, 1, 2, 3, 4; Baseball, 1, 2, 3, 4; Spanish Club, 3, 4; Junior Council; Senior Class Officer.

MARK SWIGART

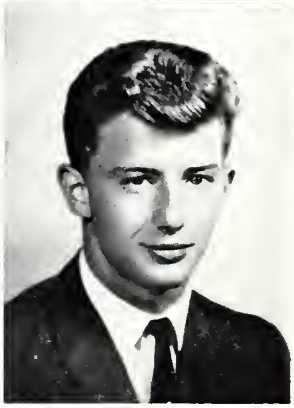

JOYCE D. TAYLOR

Office Occupations Club, 4.

SUSAN FAIR TEBUSSEK

Latin Club, 1, Secretary, 2; Student Council Alternate, 1; Ticket Takers, 1; Class Treasurer, 2; Cage Committee, 4; Homecoming Assembly Committee, 2, 4; Big Twelve Music Festival, 2, 4; Homecoming Assembly, 4; Prom Decoration Committee, 3; A Choir, 4; German Club, 3, 4; Thalia, 4.

THOMAS DEWAYNE TERNEUS

Mixed Chorus, 1, 2, 3; Football, 2; Youth For Christ, 1, 2, 3, 4; Wrestling, 3; Library Club, 1, 2; Track, 1, 2; Diversified Occupations Club, 4.

JOCELYNE S. TERTOCHA

Ushers Club, Vice President, 1; Homecoming Assembly, 1; French Club, 1, 2, 3; Junior Red Cross, 1, 2; Sophomore Council; Junior Council; Decanois Staff, 2, 3; Ticket Takers, 2, 3; G. A. A.; Physics Club, 4; Russian Club, 3, President, 4; A. F. S. Club, 4.

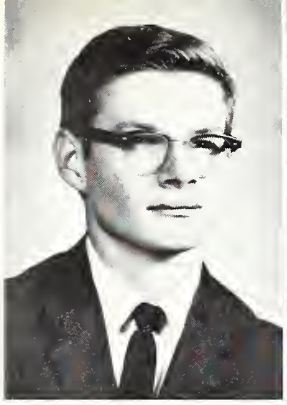
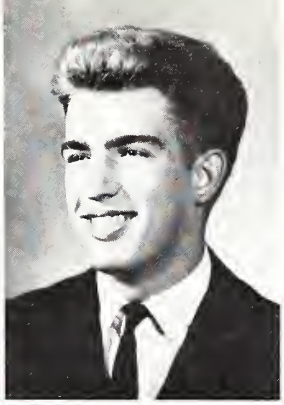

CHESTER THRASHER

German Club, 3, 4.

RICHARD TIJAN

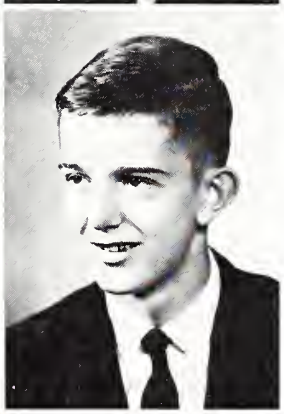

FRANCES TOMLINSON

Transferred from Macon, 3; Homecoming Assembly, 4; Student Council Alternate, 4.

PAUL GEORGE TROXELL

Latin Club, 1; Track, 2, 3; Wrestling Manager, 3.

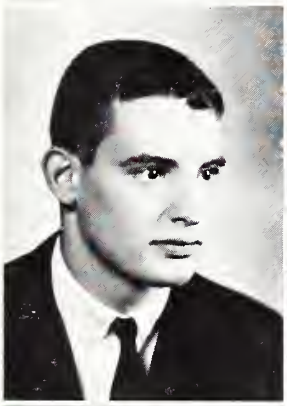
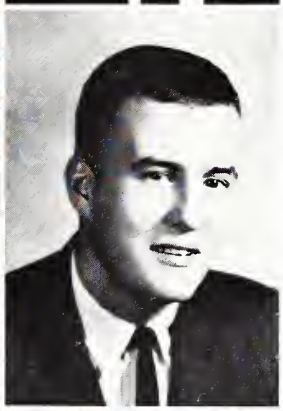

STEPHEN CHRIS VALLAS

Football, 1, 2, 3, 4; Wrestling, 1; Track, 1; Spanish Club, 2, 3; Prom Decoration Committee, 3.

RICK VAN RYNE

Freshman Council; Spanish Club, 1, 2; Golf, 2; Senior Council.

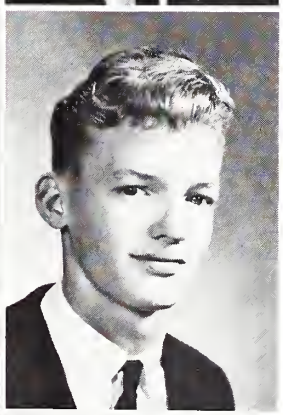

MARY DARLENE WAINSCOTT

G. A. A., 1, Executive Board, 2; Orchestra, 1, 2, 3.

BILL WALSH

(Not Graduating)

PATTI WALTON

Cheerleader, 2, 3; German Club, 1, 2, 3, 4; Songsters, 2, 3, 4; A Choir, 1, 2; Honor Choir, 3, 4; Class Council, 2, 4; Class Secretary, 4; A. F. S. Exchange Student, 3; A. F. S. Club, 4; Observer Staff, 1, 2, 3, 4; Homecoming Assemblies, 2, 3, 4; National Honor Society, 3, 4.

LOIS MARCELLA WATERS

Cadet Band, 1, 2, 3; Redcoat Band, 4; Bios Research Club, 1; Thalia Play, 4; Spanish Club, 3, 4; Youth For Christ, 3.

MICHAEL WEAVER

German Club, 1, 2, 4; Sophomore Council; Baseball, 4.

DINICE YVONNE WELLS

G. A. A., 1; Glee B, 1; Girls Chorus, 2; A Choir, 3, 4; Ushers Club, 1; French Club, 2, 3; Turnverein, 4; Exchange Assembly, 4; Big Twelve Music Festival, 3, 4; Library Club, 4.

Best wishes "Shorty"

CAROL ANN WHITE

Turnverein, 4; Office Helper, 4.

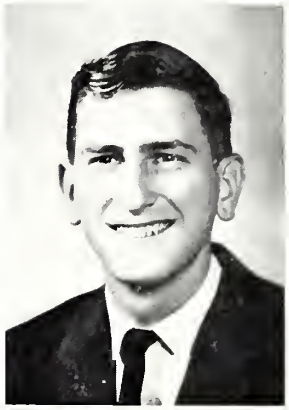

LARRY WILLIAMS

Spanish Club, 1, 2.

MARILYN D. WILLMORE

Freshman Council; French Club, 2, 3; Junior Council; G. A. A., 1; Senior Council.

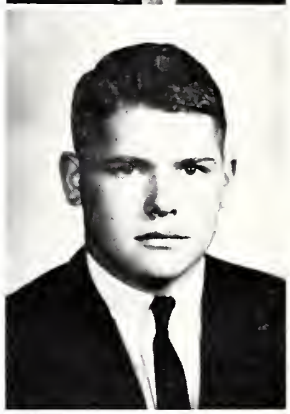

THOMAS WILSON

VICKIE LYNN WISE

Transferred from Flora Township High School, 4.

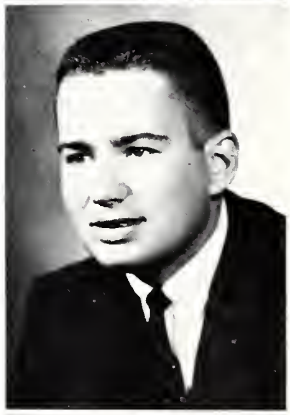

BRIAN WISHER

Baseball, 1, 2, 3, 4; Football, 1, 2, 3, 4; Basketball, 1; Wrestling, 3, 4; Spanish Club, 3, 4.

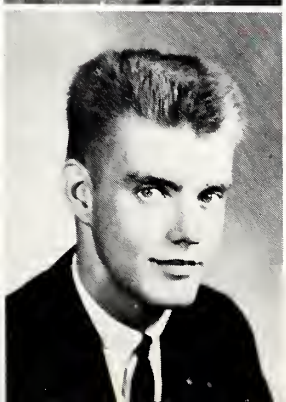

THOMAS WISLEY

Spanish Club, 1, 2; Football, 2.

HAROLD WOOD

High School Institute at Northwestern, 3; Spanish Club, 1, Treasurer, 2; Chemistry Club, 3; Physics Club, 4; Freshman Council; Junior Council; Golf, 2, 3, 4; National Merit Letter of Commendation.

JUDY ANN YOUNG

Office Occupations Club, 4.

SANDRA JEAN ZIENTARA

American Field Service Candidate, 3; German Club, 1, 2, 3, Secretary, 4; Student Council, 3; Sophomore Council; A. F. S. Club, 4; Cadet Band, 1, Secretary, 2.

SHARON JOY DAWSON

MARY HARRIS

CLASS OF 1964

You are really a swell guy with a great sense of humor. It was really fun being in English class with you. Best of luck may go with you and your future.

Luck,
Carol White
"Shorty"

NO PICTURES

EUGENE LEROY ANDERSON	ROBERT TEELA
JAMES FRASER	LINDA KAY TEDRICK
ERMA JEAN PALMER	JOHN WILDER
GUY RYHERD	DALE ZIMMERMAN

BETTY CROCKER AWARD
Peggy De Van

The Betty Crocker Homemaker of Tomorrow award for our school was won by Peggy De Van. She achieved the highest score in a knowledge and attitude test given in December, and was eligible, along with the winners in other state high schools, for state Homemaker of Tomorrow.

BAUSCH-LOMB AWARD
William Brumley

The Bausch-Lomb Honorary Science Award is a bronze medal presented on recommendation of the science faculty. To be eligible for this award, a student must have had biology, chemistry, and physics. He must also have high scholastic standing in other subjects, and be a good citizen.

JUNIOR KIWANIANS

Seated: Mike Brelsfoard, Dave Meek, Douglas March, Denny Allridge.
Standing: Bill Brumley, Alternate; Brian Ferguson, Mike O'Brien, Alternate; George Smith, Robert Kendall, Jim Beeson, Alternate; Dick Bowers, Edward Meyer.

Junior Kiwanians are chosen by a faculty committee, and the choice is based on scholarship, citizenship, and service to the school. The service is based on some area in which the student is outstanding. One student is chosen for each month.

Senior Awards

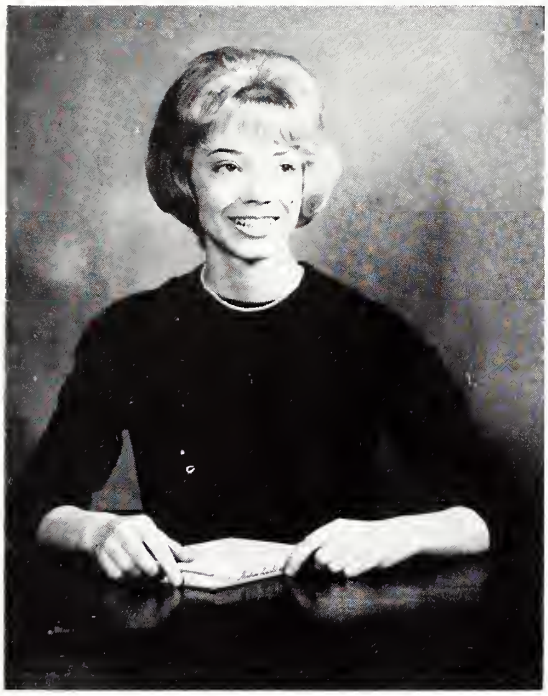

RONDA HATHAWAY
Lincoln Essay Award

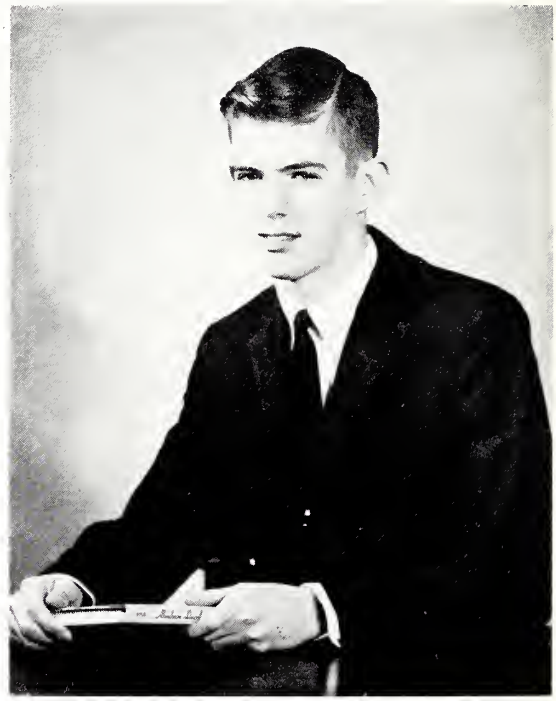

DOUGLAS MARCH
Lincoln Essay Award

CHRISTINE KOHN
D. A. R. Award

HERBERT SHAPPARD
Harold B. Brintlinger Award

Senior Awards

PHYLLIS ANN LORENZ
Ida K. Martin Essay Award

BRIAN K. FERGUSON
Ida K. Martin Essay Award

LINDA ANDERSON
Mary W. French Award

PATTI WALTON
Mary W. French Award

Junior Class Officers

Rob Brockley, Sergeant-at-Arms; Madeline Moore, Secretary; Ray Atteberry, Vice President; Dave Scholz, President; Joe Kauzlarich, Sergeant-at-Arms; Meribeth Wallio, Treasurer.

CLASS OF 1965

John Ackerman
Judy Adams
Mike Adkesson
Dan Allard

Larry Allen
Linda Kay Anderson
Diane Armstrong
Carolyn Ashcraft

Cheryl Ater
David Atteberry
Ray Atteberry
David Baehr

James Baity
Pamela Ball
Jane Ballance
Leslie Banning

Dennis Barclay
Willis Barger
Becky Barker
Barbara Barnabee

John Barry
Kathy Beaman
Robert Beebe
Roger Behrens

Carolyn Belke
Denise Bell
William Bell
David Bergin

Violet Biggers
David Billingsley
Sheila Blankenship
James Bodine

Linda Boland
John Boles

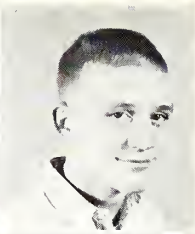

Carlotta Boliek
Unes Jay Booth

Ermalene Boren
Daurene Bowers

Jacquelyn Boyce
Christy Brault

Barry Brehm
Fred Brelsfoard

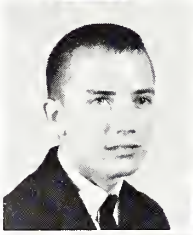

Gordon Brenner
Denny Brickey

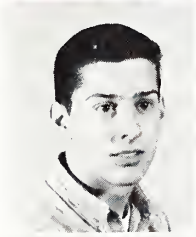

Robert Brockley
Barbara Brown

Martha Brown
Richard Brown

Pat Bruce
Carolyn Buck

Stephen Buck
Marcia Buckta

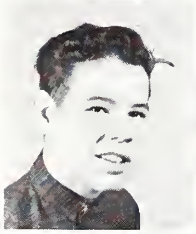

Raymond Burrows
Charlene Burton

Mike Butler
Suzie Buxton

Delores Byrd
Virginia Caldwell

Linda Carlson
Susan Carlson

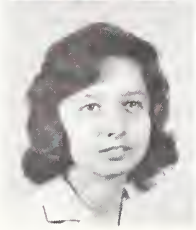

Carolyn Carter
Nancy Carter

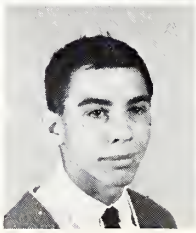

Dan Caulkins
Jeri Chambers

CLASS OF 1965

Beverly Christie
Donna Christie
Willie Clark
Phil Cochran

Glenda Coffman
Cheryl Colvin
Glenda Cook
Linda Cook

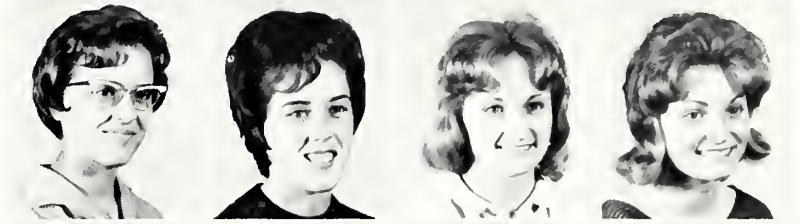

Larry Cordray
Larry Cordts
Janiss Coverstone
Scheri Cox

Darrel Crawley
Tom Creighton
Bonnie Crick
Rick Cunningham

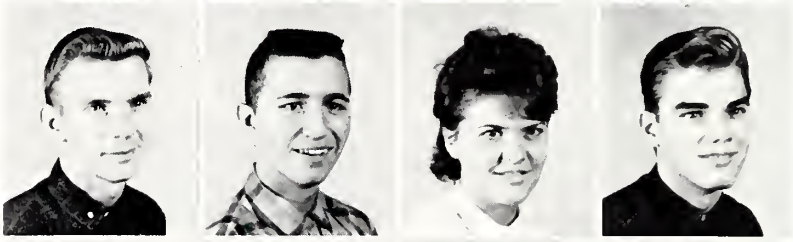

Donna Danley
Eugene Danley
Marion Dannells
Linda Daugherty

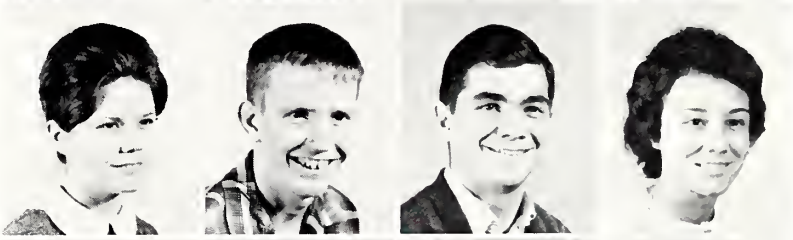

Janice Davies
Jerry Davis
Phil Davis
Rayetta Davis

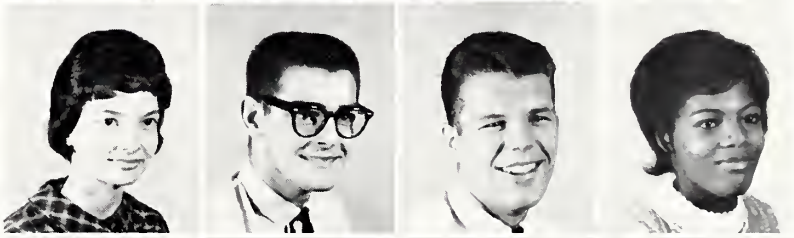

Larry Dean
Dewayne Deaton
James Deffenbaugh
Anne Dickerson

Donna Dickerson
Diane Dixon
Jerry Doore
Joan Douglas

Linda Drane
William Dunn

Janice Edgar
Marilyn Eilers

Sharon Ellis
Dorothy Ellrich

Georgia Ernest
Cathy Evans

Raejean Filey
Charles Finley

Jerry Force
Ted Frazier

Prudence Freyfogle
James Geissler

Gretchen Greider
Jim Grissom

Donna Durbin
Linda Dworak

Tim Ekiss
Martha Ellis

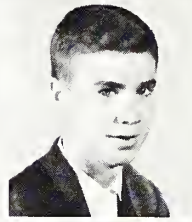

Toni Embrey
Terry Engle

John Faust
Carol File

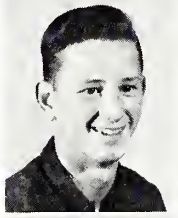
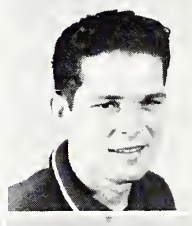

Steven Foglia
Lester Foll

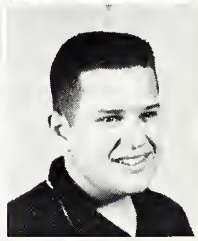

Barbara French
Bruce Frey

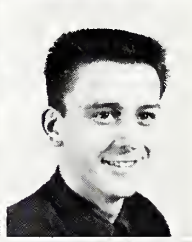

Cheryl Gibson
Randy Gochanour

Janice Guinn
Sheryl Hacker

CLASS OF 1965

Carol Hansen
Joyce Harlow
Kaye Harmon
Charles Harris

Donna Harris
Joline Hathaway
Nancy Jo Helms
Derald Henderson

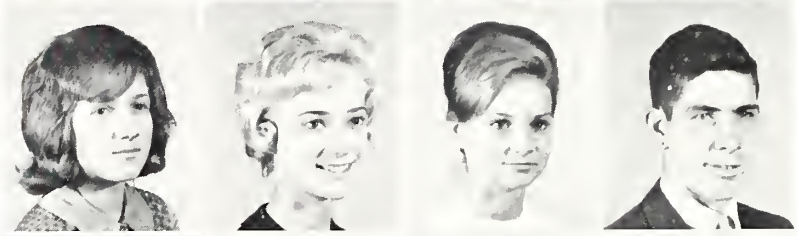

Linda Henderson
Jane Herman
Gary Hill
Tom Hill

Cecelia Hinds
Albert Hines
David Hogle
Danny Hood

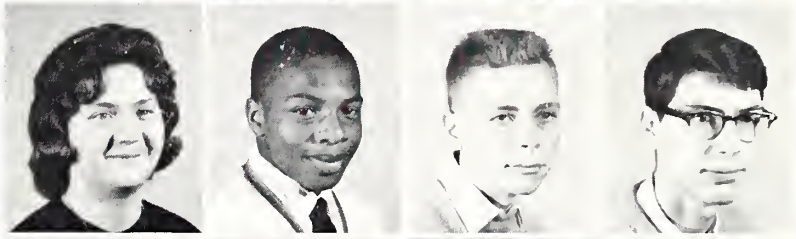

Carol House
Fred Householder
Roger Huddleston
Gene Hughes

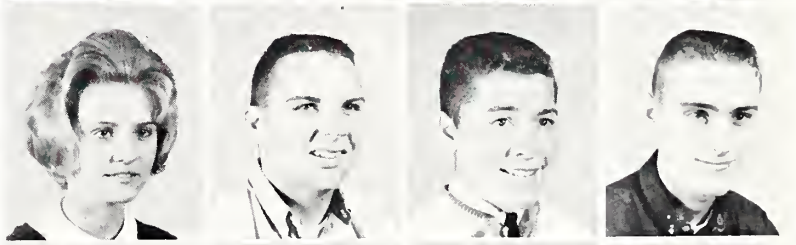

James Hughes
Keith Hurm
Steve Hurst
Dave Hutchins

Bruce Hyland
Jean Jacobsen
Cheryl Jefford
Charles Johnson

Roy Johnson
Sharon Johnson
Lorraine Johnston
Brenda Jones

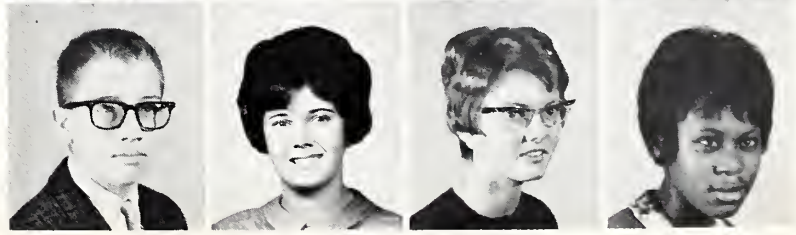

Dennis Jones
Linda Jones

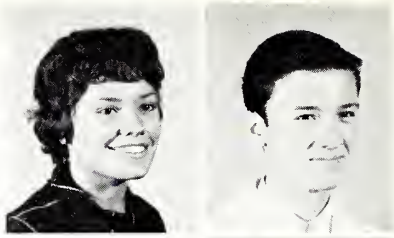

Nancy Jones
Doug Karr

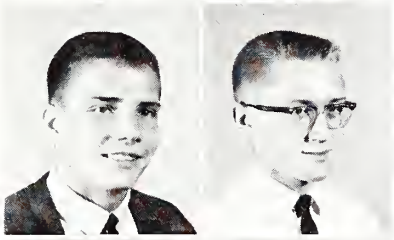

Joe Kauzlarich
Bob Kayhs

Dennis Kaylor
Cynthia Keller

Tom Kelly
Alice Kerwood

Sharon Kimbley
Debbie King

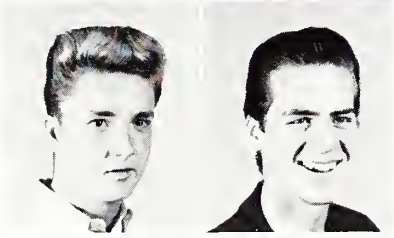

Kent Kirby
Bruce Kirkland

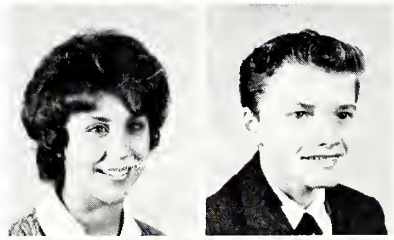

Linda Klinger
Wayne Knotts

Bob Korich
Carol Kramer

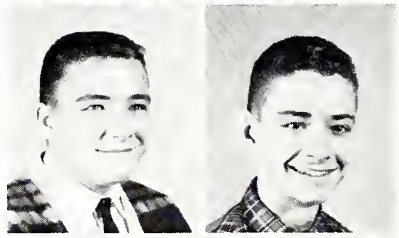

Jim Kramer
Steve Kurek

Judy Lamar
Marie Landgrebe

Linda Langenfeld
Robert Larimer

Juanita Larry
Janice Lawrence

John Lazell
Sally Lee

Lynna Lewis
Carol Little

Mary Lockart
Kathy Long

CLASS OF 1965

Tom Luhtala
John Lyons
Terry Mahnke
Marnamarie Mann

Mary March
Gola Marquand
Roger Marquis
Diana Mars

Becky Martin
Gregory Martin
Katie Martin
Robert Martin

Rolla Martin
Larry Mashburn
Robert Massey
Dennis Mathews

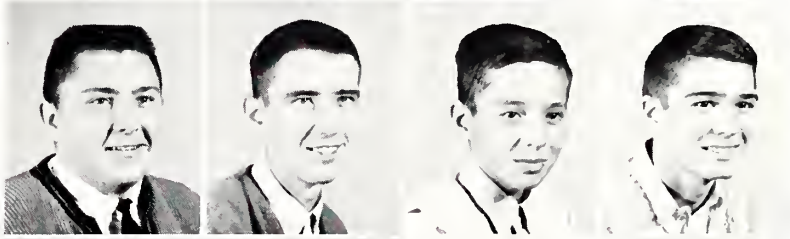

Gary Matthews
Donna Maxey
Mary Maxwell
Linda McClerren

Paul McCreary
Cheri McGarry
Gloria McGee
Larry McGee

Myles McGonigle
Sally McRee
Phyllis McWilliams
Donald Meador

Debby Mendenhall
William Meyer
Allen Miller
David Miller

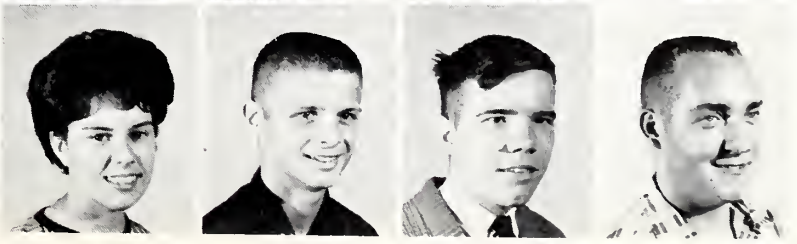

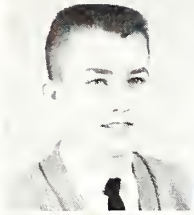
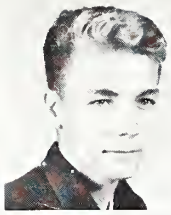

John Mize
Jeff Montgomery

Jacqueline Moore
Madeline Moore

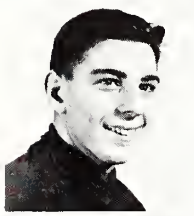

Charles Morris
Linda Morris

James Mulrooney
Penny Murray

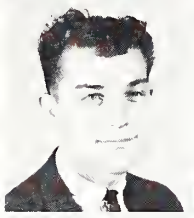

Harold Newingham
Mike Newland

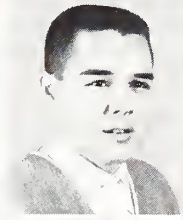

Linda Norfleet
Mike Norrington

Nancy Paceley
Jerry Paine

Karen Patrick
Susan Patterson

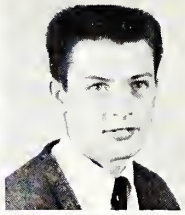

Connie Montiel
Tom Moomey

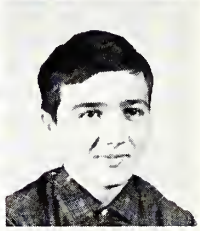

Patricia Morehead
Frank Morey

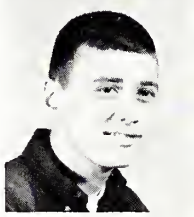

Tom Morris
Sue Mueller

Pat Nees
Sue Newcome

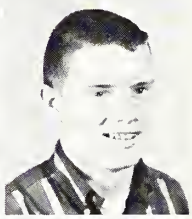

Gloria Newlin
Jack Nicholas

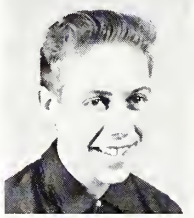

Ron Otto
Trevor Overton

Clarence Parish
James Parker

Steve Paxton
John Pearson

CLASS OF 1965

Nancy Peifer
Francis Peters
Sandra Peters
Janet Peterson

Carl Phillips
Dale Pinkley
Gordon Powell
Richard Powell

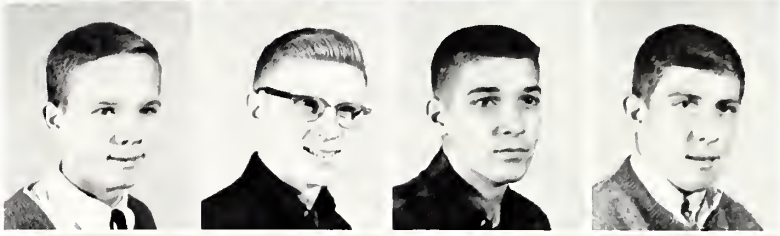

Sue Pressley
Carlton Price
Kent Price
Paul Proctor

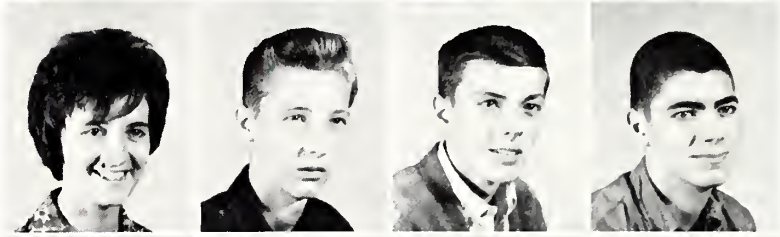

Terry Propst
Charles Puckett
Dennis Purdue
Ralph Quade

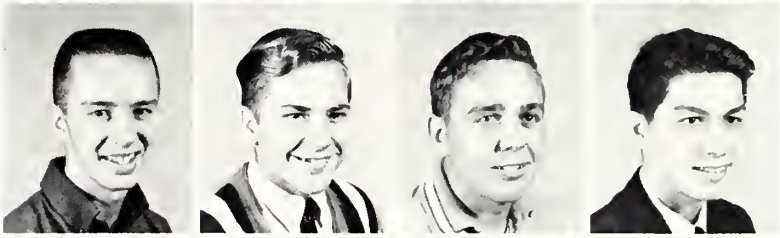

Ronald Redman
Roger Reidelberger
Koreen Rennewanz
Barbara Reynolds

Mary Reynolds
Mike Richardson
Diane Rickard
Judy Robbins

Linda Roberts
Judy Rodgers
James Rogers
Mike Roof

Diane Roper
Linda Rubin
Darrell Rusher
Ernestine Russell

Linda Rutherford
William Sanders

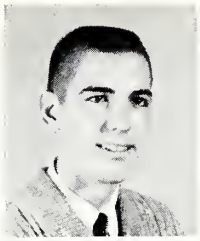

David Sanner
Richard Schable

Sandra Schenkel
Linda Schinzler

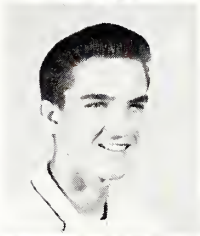
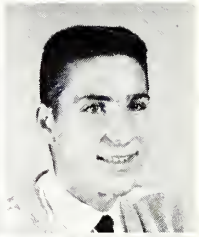

Ed Schollenbruch
David Scholz

Patrick Schwenke
Sally Scott

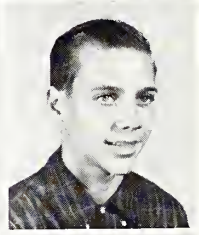

Roy Scott
Cecil Scroggins

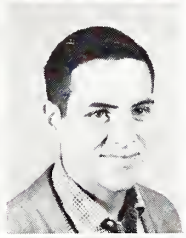

Mary Seats
Allen Seevers

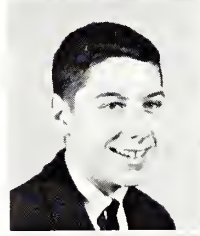
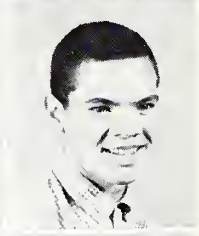

George Seldat
Richard Sevier

Cathy Shappard
Peggy Shartzer

Terrilyn Sheets
Donna Sheppard

Billie Siburt
Charles Sites

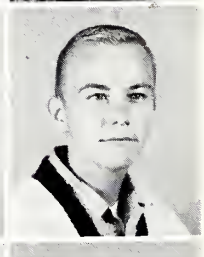

Joanne Slaw
Wayne Smallwood

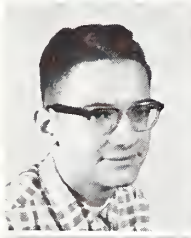
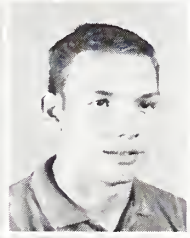

Bill Smeltzer
Mike Smethers

Alice Smith
Bruce Smith

Charles Smith
Gail Smith

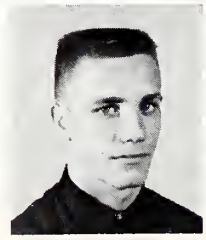

John Smith
Mary Smith

CLASS OF 1965

Myron Smith
Nancy Smith
Patty Spain
Sue Spence

Nancy Spengler
Carol Stacey
Alice Stalker
Sue Stanger

Sheila Steele
Terry Steele
Jackie Stevens
Becky Stone

Mary Stone
Michael Storey
Jim Strenkofsky
Bob Strocher

Jerry Suhonen
James Summers
Bill Sumner
Dave Suzewitz

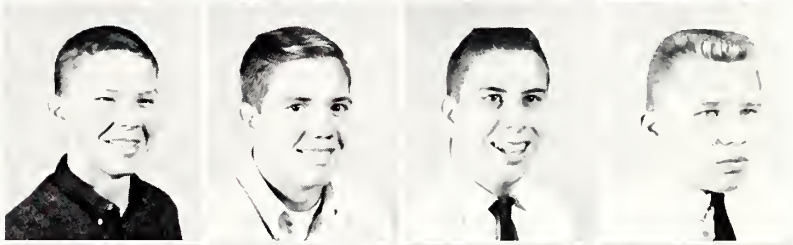

Jo Ann Tate
Judy Taylor
Leon Taylor
Bill Tebussek

Jerry Tertocha
Ronald Thomas
William Thomas
Nancy Thrasher

Kathy Throgmartin
Doug Tolladay
Mike Tomlinson
Debbie Trimmer

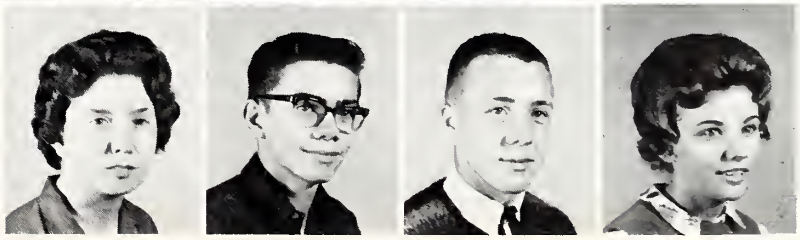

Linda Trogolo
Judy Turner

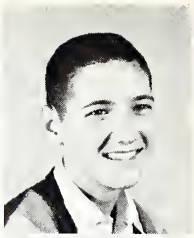

Lynette Turner
Larry Van Doren

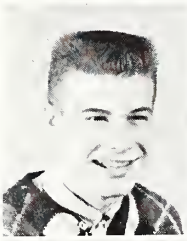

Doug Veach
James Veech

Virginia Vording
Nathan Walker

Paul Walker
Jacqueline Waller

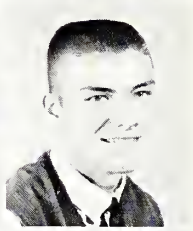

Meribeth Wallio
Bill Waltz

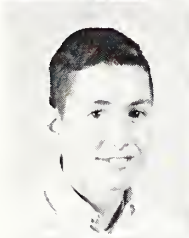

Mike Wampler
Ernie Ward

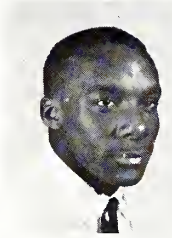

Bob Warnsley
Irene Weiss

Kay Wells
George Wentworth

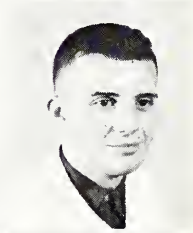

Dale Westover
Gery Whelan

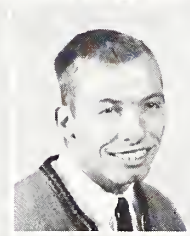

Carol White
Eugene White

Judy White
Dan Wiggins

Ann Wiley
David Wiley

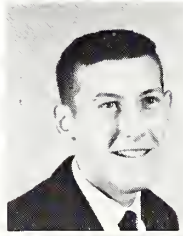

Kenneth Wilkin
Anne Williams

Karen Williams
Mike Willmore

Linda Wills
Phil Wing

CLASS OF 1965

Jim Wisley
Steve Wood
Linda Woodburn
Gary Woolington

Arlene Wright
James Wright
Bob Yborra
Bingse Young

Rodney Young

Dear
To a wonderful person
who I have enjoy among
you have a pleasing smile
and also you are a very
well-to-do person in every kind
May you the best of luck in up ahead
of life
Your
Friend
Mamen

Sophomore Class Officers

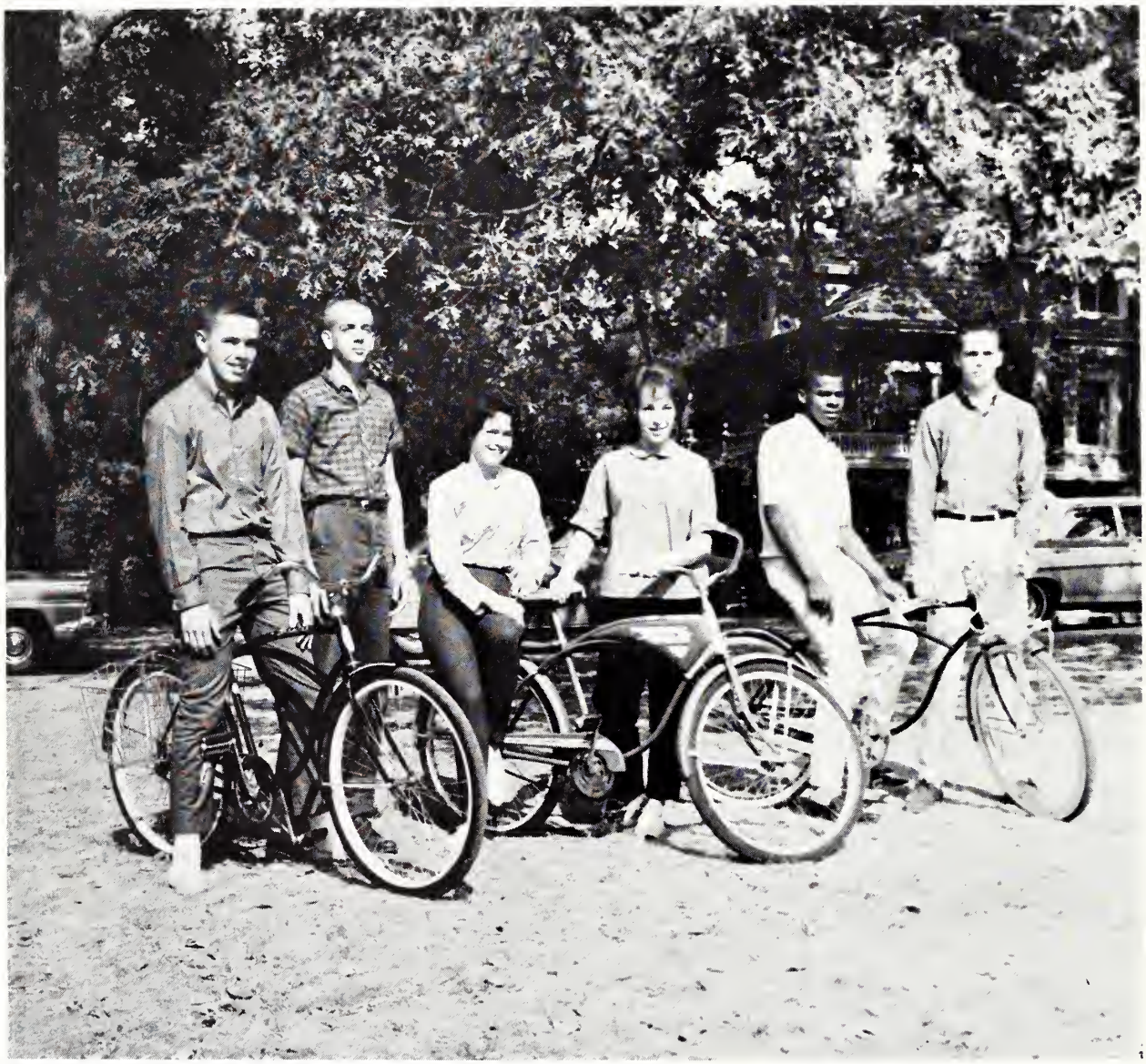

Steve Michie, President, Richard Smith, Sergeant-at-Arms, Jennifer Bliler, Vice President, Sandra De Van, Secretary, Mike Odeneal, Treasurer, Larry Downs, Sergeant-at-Arms.

Thomas Abbott
Sandra Albert
Steven Aldrich
Jill Allen
Joe Allen
Jeff Amenda

Ellen Anderson
Karen Anderson
Kathy Anderson
Marcia Anderson
Tom Andrix
Kathy Antrim

Jeannie Arganbright
Linda Arn
John Arthur
Linda Ater
Tom Atkins
Linda Austin

Ann Babcock
Linda Backstein
Dorothy Bacon
Pat Bagley
Cheryl Bailey
Patricia Bailey

Carl Baird
George Baker
Judy Baker
Becky Ball
Barbara Bangert
Cornell Barbee

Larry Barger
Jackie Barnes
Judy Barnes
Art Barnett
Ed Bauer
Marsha Beard

Dale Beasley
Kenneth Beasley
Larry Beasley
Marolyn Belke
Bruce Bell
Richard Bell

CLASS OF 1966

Ronald Bell
Mike Berbaum
Sharon Bess
Robert Bidwell
Richard Bigelow
William Billingsley

Diane Binkley
Kay Birge
Martha Black
Richard Blank
Jennifer Bliler
Charles Bocock

Russell Bogard
Linda Bolz
Mary Bond
Kandi Bone
John Bordner
Bill Boughter

Steven Bourquin
Marcia Boyd
Randy Braccialarghe
Carol Brelsfoard
Mike Bricker
Johnette Brown

CLASS OF 1966

Mike Brown
Ricky Brown
Sandra Brown
Chris Bryan
Stephen Bublitz
Connie Buck

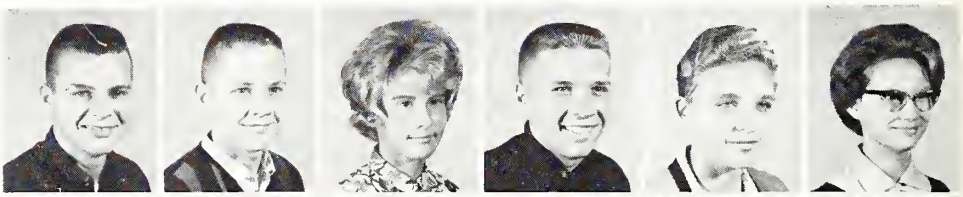

Marsha Buck
Jeff Bundy
Robert Bundy
Robert Burchard
Ruth Burge
Jean Burks

Harry Burris
Sheila Butler
Debbie Campbell
Beverly Carroll
Carol Carter
Linda Carter

Bob Chandler
Carole Chappell
Linda Chargois
Carolyn Christman
Marva Clark
Wayne Claytor

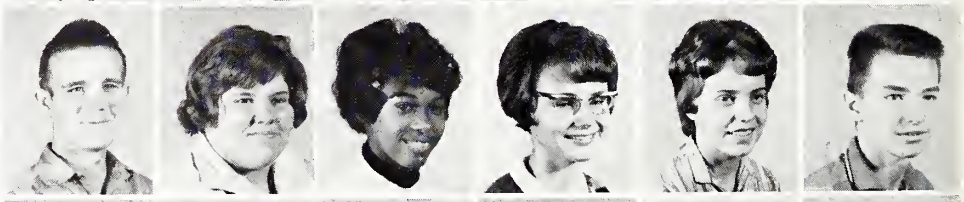

Steve Cochran
Dan Coffman
Frank Coffman
Frank Cole
Betty Coleman
Nancy Constan

Larry Cook
Benjamin Cooper
James Cooper
Steve Cooper
Sandra Cox
Ed Coyle

Robert Craig
Carol Crawley
Jerry Crutcher
Cynthia Cummings
James Davis
James Lee Davis

Hazel Dawson
Jean Day
Sally Deakins
Bobbie Deem
Larry De Long
Sandra De Van

Sandra Diefenthaler
Randy Dingwell
Jane Douglas
Larry Downs
Suzanne Drew
Robert Durbin

CLASS OF 1966

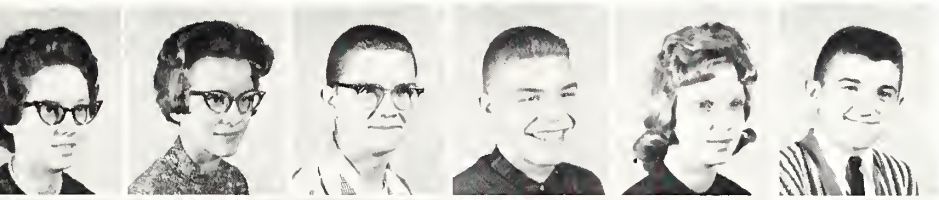

Sharon Eckel
Carol Edwards
Greg Edwards
Roger Ehler
Nancy Eichel
John Eicholtz

Marilyn Elliff
Lynn Ellingson
John Elliott
Jody Ellison
Robert Engdale
Roberta Engdale

Diana English
David Eubanks
Elaine Evans
John Evrard
Janet Fark
Vera Farmer

Mike Fassel
Martin Fecht
Phyllis Feezel
Mike Ferguson
Gustavo Fernandez
Dennis Ferris

Linda Filisky
Mike Fischer
Sharon Fisher
Veronica Fisher
Dixie Fleege
Mark Fleege

Robert Lee Flinn
Phil Foll
Rachel Fonville
Linda Force
Janice Forcum
Christine Ford

Marilyn Fornwalt
Debby Foster
Kathy Fox
Stolp Fraser
Sue Freet
Lynda Gaffron

Pat Gallagher
Terry Garver
Jeff Gates
Bob Gibbens
Rick Gillespie
Dennis Gipson

Randy Gist
Catherine Glass
Patricia Glover
Pamela Good
Ron Garbow
Jack Grant

CLASS OF 1966

Gayle Graves
Joe Grayned
Sandra Griffith
Lana Grimes
Gwen Gulick
Clifton Guthrie

Kenneth Guy
Larry Hadley
Linda Hall
Sandra Haney
Peggy Hanks
Nolan Hargrave

Sally Harless
Sue Harrelson
Glenda Harrington
Harold Harris
Judy Harris
Jane Hart

Ronald Hartman
Charla Hathaway
Terry Hayes
Susan Hedrick
Beth Heinkel
Donna Henricks

Harold Hill
Sandra Hill
William Hill
Marilyn Hinderliter
Aaron Holloway
Kim Homan

Janet Hoppe
David Horn
Larry Hostetler
Elsie Hosto
Ron Householder
Sue Huddleston

Eunice Huff
Linda Irwin
Pat Isenburg
Mark Jackson
Robert Jones
Gloria Jelks

Mary Jelks
Larry Jenkins
Earlestine Jennings
Irma Johnson
Marlin Johnson
Randy Johnson

Robert Johnson
Terry Johnson
Tom Johnson
William D. Johnson
Dan Jones
Janet Jones

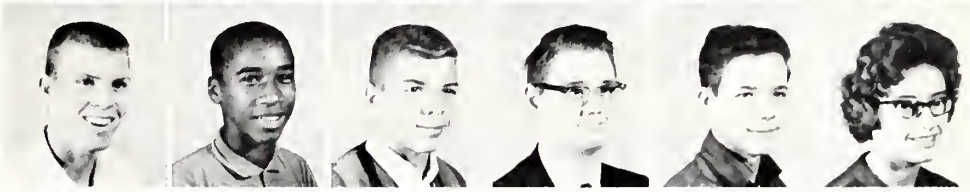

CLASS OF 1966

Lea Joy
Debby Kayhs
Jim Kelly
Rick Kelm
Sabra Kendall
Albert Kennedy

Dennis Klepzig
Charlene Knierim
Jim Kohn
Michael Koyak
Mary Kramer
David Kuehl

Janet Kuhns
Connie Lacox
Larry Landgrebe
Beverly Laskowski
Mark Latch
James Layton

Mike Leavitt
Steven Leavitt
Steven Lebo
Lynnda Leeds
Al Leonard
Leanne Leslie

Bill Lewis
Bernard Lloyd
Bob Logan
Sharon Long
Karen Longbons
Darlene Lowery

Donald Luttrell
Charles Lynch
Gregory Madding
Sandra Maddox
Donald Markwell
Thomas Markwell

Karen Mars
Sharon Mars
Robert Martin
Mitchell Mason
Dianne Mathias
Karen Maxey

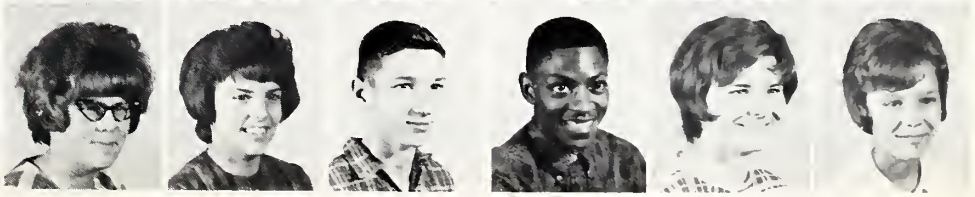

Clara Maxwell
Linda McArty
Nancy McCoy
Michele McElroy
Frank McKeown
Jim McQuiggan

Barbara Meador
Pam Meece
Cathy Mellinger
Chuck Mendenhall
Steve Michie
Beverly Miller

CLASS OF 1966

Carol Miller
Cherri Miller
Dennis Miller
Nancy Miller
Pamela Miller
Rayetta Miller

Dave Mills
Michael Minor
Maureen Moats
Darold Mollohan
Jack Moore
Mary Moore

Jacqueline Moran
Darlene Morris
Beverly Morrow
Mike Mowen
Mary Munch
Joseph Munn

Martha Neece
Mary Newingham
Evelyn Nickle
Gerald Nihiser
Judy Nihiser
Mike Nihiser

Cheryl Nolan
Robert Norman
Michael Odeneal
Glenda O'Laughlin
Mike Olstad
James Osborne

Sandra Osman
Jack Paine
Sandra Paine
George Park
Ron Patrick
Donald Patterson

Loretta Patterson
Richard Pehrson
Steven Pence
David Peters
Geraldine Peters
Linda Peters

Rhonda Pinkewich
Dianne Pope
Judy Powell
Barbara Propst
Michael Queen
Carol Randall

Nancy Rawlings
Susan Ray
Larry Reed
Leonard Reed
Don Renfro
Alan Reynolds

David Reynolds
Joe Reynolds
Debbie Rhodes
Stan Rhodes
Sandra Riley
Kathleen Ritter

Alan Roan
Judith Roberson
Bill Roberts
Dan Roberts
Terry Robertson
Marilyn Roe

Vickie Rosebraugh
Karen Runyen
Anna Russell
James Ryan
Jerry Ryan
Leroy Ryherd

Mike Sampson
Betty Sanders
Steve Scales
Sandra Scherer
Jane Schoning
Barbara Schroeder

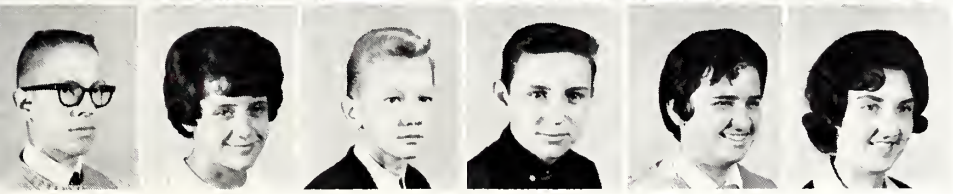

Steve Schroeder
Marsha Schroll
Larry Schultz
Alan Schwent
Teryl Scott
Carolyn Sendzik

CLASS OF 1966

Bill Sevier
Terryl Shadowen
Jerry Sharp
Bob Shaw
Robert Shepherd
Mike Siburt

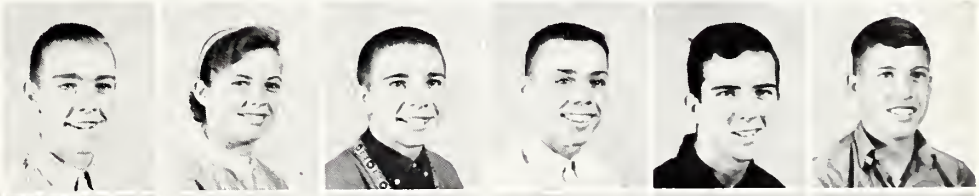

Joanne Sigfried
Doug Simpson
Linda Simpson
Ann Skinner
Dave Slatin
Patrick Slaughter

Anita Smith
Debbie Smith
Greg Smith
Jack Smith
Jerry Smith
Marilyn Smith

Priscilla Smith
Richard Smith
Stephen Smith
Tricia Smith
Edith Snider
David Soden

CLASS OF 1966

David Sodko
Marilyn Spence
Dennis Spencer
Sharon Spitzer
Laura Marie Stare
Jerry Stein

Marie Stepney
Jim Stevens
Keith Stewart
Carol Stogsdill
Sharon Summar
Albert Sunderlik

Dick Sutman
Dave Swartz
Jerry Tatum
Kenneth Tatum
Linda Taylor
Racie Taylor

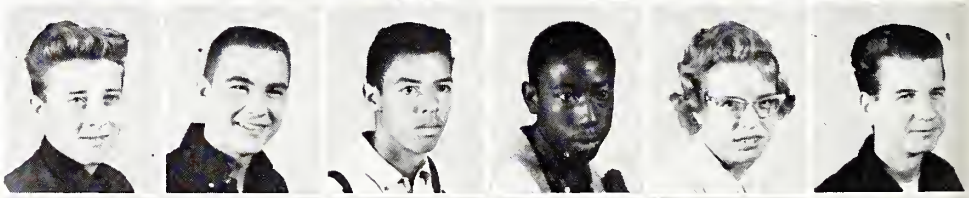

Chuck Tebussek
John Tennyson
Jo Ann Thompson
Roberta Thompson
Roger Thompson
Anita Tijan

Janet Timmons
Patricia Tisdale
Joyce Townsend
Galen Tully
Linda Turnbo
Leon Turner

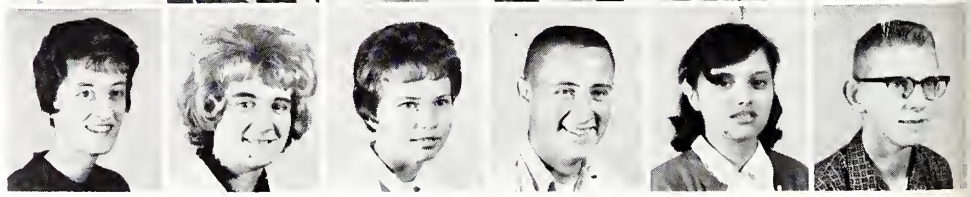

Jeanie Tyson
Janet Vallas
Bill Varvil
Kitty Vinyard
Wendie Waggoner
Margaret Walker

Larry Wallace
Kathy Walters
Becky Ward
Freda Warfield
Diane Washburn
Kitty Weakley

John Weilmuenster
Lester Wells
Pam Wendell
Deborah Wentworth
Jerry West
Mike Whalen

Duane White
Steve White
Barrie Williams
Laura Williams
Valerie Williams
Wanda Williams

Janice Wiltermood
Mike Wisher
Larry Wolf
Bill Wood
Sue Woodard
Miles Wright

Gary Wubben
Mark York
Danita Young
Suzie Young

CLASS OF 1966

Earnest,

To a nice and charming young man, who I have enjoy knowing and be acquainted with, your smile and looks will never be forgotten, because you are one that uncompare, ~~Best~~ of luck in whatever you do.

Your Friend,
With Love,
Nancy

Freshman Class Officers

Seated: Terry Mason, Sergeant-at-Arms; Mike Dannells, President; Ronnie Blankenship, Sergeant-at-Arms.

Standing: Judy Brown, Secretary; Mark Hanson, Vice President; Pat Brown, Treasurer.

Roger Adams
Martha Adkesson
Greg Ainsworth
John Alexander
Alice Allen
Jane Allen

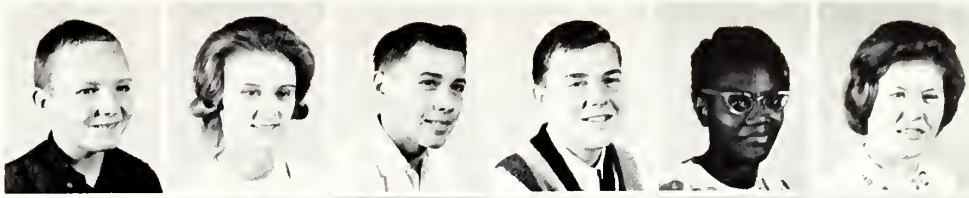

Jerry Allen
Gerald Alsup
Kathy Altherr
Craig Althoff
Robert Ammann
Pam Anderson

CLASS OF 1967

Jerry Angle
Mike Arndt
Tom Ashby
Lynn Atteberry
Paula Bagenski
Kathy Bagley

Sandy Baker
Larry Balding
Melanie Bamerick
Jerry Barnabee
Loren Barnett
Jerry Barry

Sam Bass
James Beard
Julia Beasley
Steven Beatty
Jeannie Beck
Kevin Berbaum

Gary Bergen
Bruce Berry
Susan Bigelow
Barbara Binkley
Judy Binkley
Sheila Black

Ronnie Blankenship
Diana Bogard
Stuart Boliek
Sharon Bottrell
Max Bowen
Andrew Bowman

Debby Bowman
Tom Bowman
Mike Boyce
Brenda Bracken
Dianna Bradford
Vicki Brady

Bob Breeze
Sandra Brenner
Sharon Brenning
James Bricker
Debbie Brissenden
Pat Brockman

Linda Brockway
Barbara Brown
Judy Brown
Karen Brown
Pat Brown
Peggy Brown

Fred Brozio
Annette Brubeck
John Buchen
Peggy Buck
Roger Buis
David Bullard

CLASS OF 1967

Gayle Butler
Kathy Butler
Donna Cain
David Caldwell
Robert Cameron
Scott Campbell

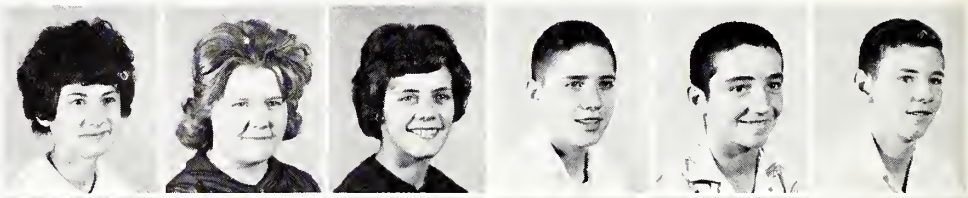

Betty Carter
David Carter
Terrie Carter
Charles Caulkins
Jim Chandler
Roger Chandler

Debbie Chasteen
Judy Clancy
Janice Clark
Pat Clausen
Cynthia Cline
James Cline

Sherry Cline
Dorsey Cobb
Tom Coggins
Billy Coleman
Forrest Coleman
Fred Colvin

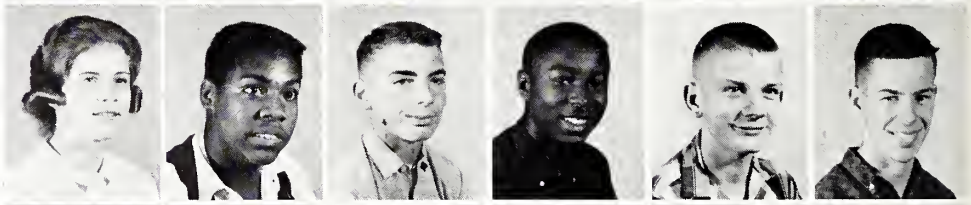

Susan Constant
James Cook
Martha Cook
Susan Cook
Jerry Cooley
Willie Cooper

Kathy Cosgrove
Susan Coverstone
Charles Cox
Cynthia Cox
Mike Cox
Phyllis Cox

Tom Crowe
Georgia Currie
John Curry
Kathryn Curry
Mark Cusick
Mike Dannells

Darlene Davis
Don A. Davis
Don E. Davis
Gary Davis
Kathy Davis
Larry Davis

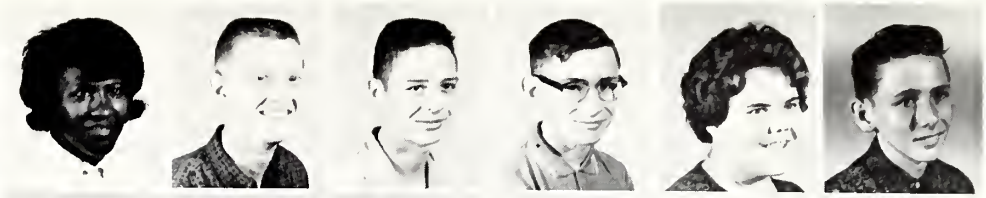

Donna Deaton
Beverly Denney
Janyce Denz
James DePeugh
Terry Dickson
Susan Ditty

Linda Dodd
Lenard Douglas
Jerry Dove
Mike Dowd
Stephen Downey
Janis Drane

Sherry Dratwick
Jane Drew
Carol Dunn
Lynn Dunn
Sharon Eckart
Marilyn Eckel

Jim Edwards
Rona Eggebrecht
Wesley Ehler
Marsha Elliff
Michael Ellison
Paul Emory

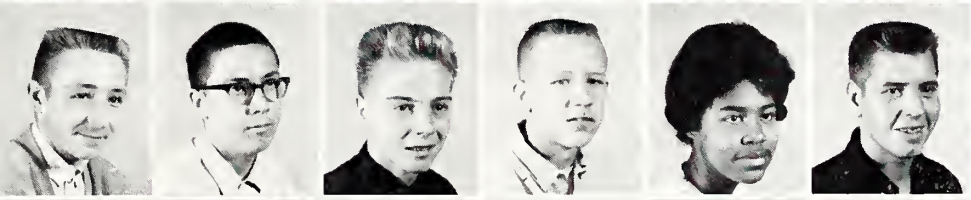

Phil England
Thomas Erdman
Kenneth Essenpreis
Larry Etherton
Ruby Farmer
Roger Farris

Janet Fenton
Dolores Fitzpatrick
Marsha Flaxman
Willie Flinn
Nancy Forcum
Don Foster

CLASS OF 1967

Patricia Foster
Robert Fowler
Diana Foxworthy
Thomas Frazier
Becky Freeman
Robert Freet

Brent Frey
Robert Furner
Robert Gaffron
Gloria Garrett
Antonio Garrison
Francene Gash

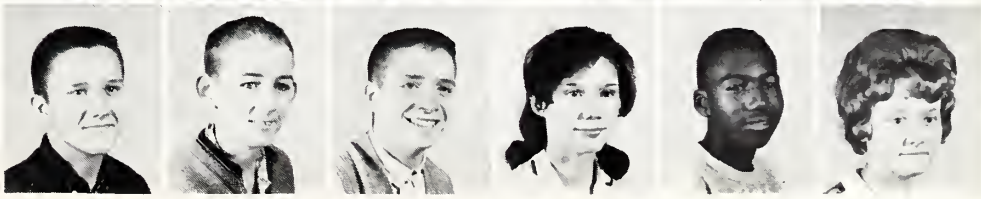

Cheri Gaskill
Stephen Gentry
Sue Gentry
Joanna Georgoulia
Greg Gillespie
Donn Gist

Deborah Glover
Lois Glover
Melody Goodwin
Gordon Grace
Cora Green
Charles Greer

CLASS OF 1967

William Grotfeldt
Jon Grubb
Rosethea Gullion
Mary Ann Gunter
Tom Hadley
Pamela Hall

Mark Hammer
Jack Hammond
Mark Hansen
Jill Hantle
Marsha Hardy
Richard Harminson

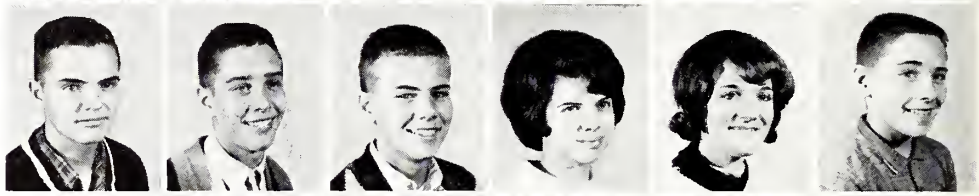

Sandra Harper
Edwinna Harrington
Larry Harris
Lynda Harris
Michael Harris
Willie Harris

Mark Harrold
Barbara Hartsfield
Charles Hartung
Harry Hartung
Robert Hawes
Bill Hawkins

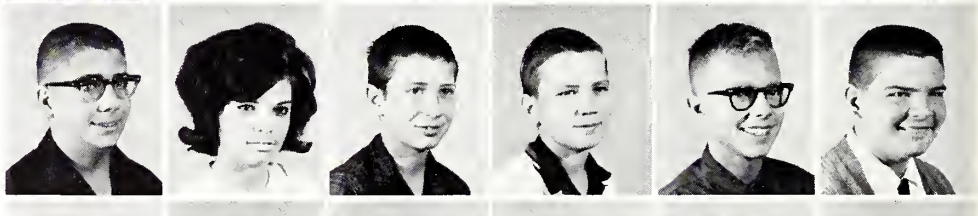

Robert Hays
Frank Headington
Lloyd Heckman
Terry Heiland
Susan Heitman
Charles Hendricks

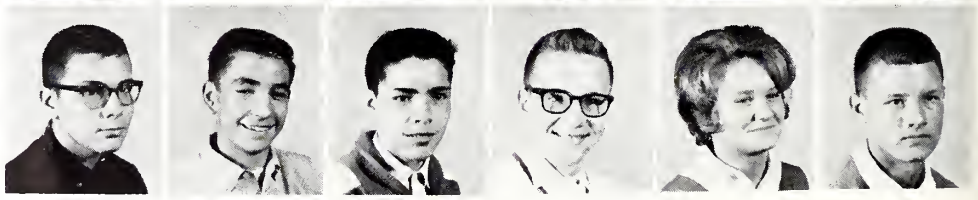

Dick Hendrickson
Jeannine Henebry
John Hensley
Susan Hesler
Gloria Hines
Lee Hines

Denny Hippe
Jerry Holmes
John Horn
Joe Howard
Richard Hubble
Marilyn Hudson

Nancy Huff
Jim Hunt
Joe Hunt
Patricia Hurst
Kay Isenburg
Frances Jackson

Mike Jacobsen
Patrick Janink
Carolyn Jenkins
La Vonne Jess
Glen Jestis
Karen Jinks

Glen Johnson
Lina Johnson
Michael Johnson
Nikola Johnson
Candice Jones
Carmen Jones

David Jones
Donald Jones
Jerry Jones
Bruce Jorgensen
Clarene Joyner
Fred Joyner

Caroline Kanakis
Dennis Katzenmaier
Jeff Kelley
Patrick Kelly
Fred Kelm
Ronald Kelm

Linda Kendall
Delbert Kennedy
Sally Kern
Dave King
Patricia Kinney
Doris Kious

Craig Kirby
Timothy Kirby
Gwendolyn Kirkland
Lona Knotts
Belva Knox
Robert Kramer

CLASS OF 1967

Gail Krause
Betty Kyall
Le Roy Lange
Joe Langenfeld
Carmen Leach
David Lee

Sheila Leggions
Patricia Leslie
Karen Lessley
Mary Ann Lewis
Betsy Ligon
Ollie Ligon

Donell Lindsey
James E. Littrell
James W. Littrell
Linda Long
Melvin Long
Scott Lucas

David Lugari
David Lyons
Floyd Maddox
Michael Mahan
Chervle Mann
Joyce Mann

CLASS OF 1967

Kathy Mann
Robert Mann
Jerry Manuel
Mary Marshall
Christine Marsland
Becky Martin

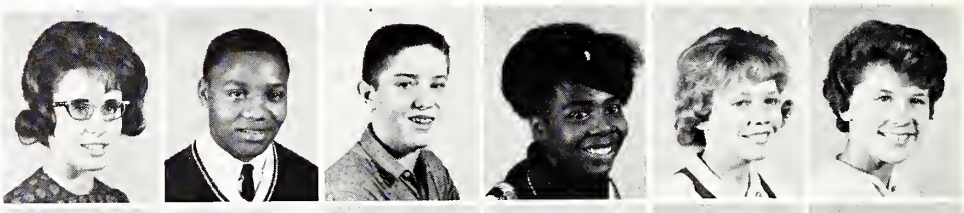

James Martin
Robert Martin
Larnell Mason
Terry Mason
Suzanne Massey
Bruce Masters

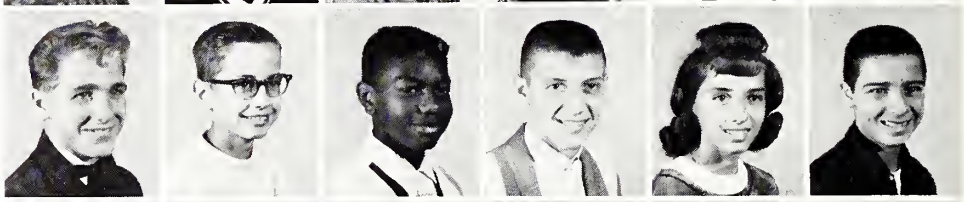

Steve McArty
Pam McCartney
Carol McCreary
Mark McDaniel
Pat McDaniel
Doug McGaughey

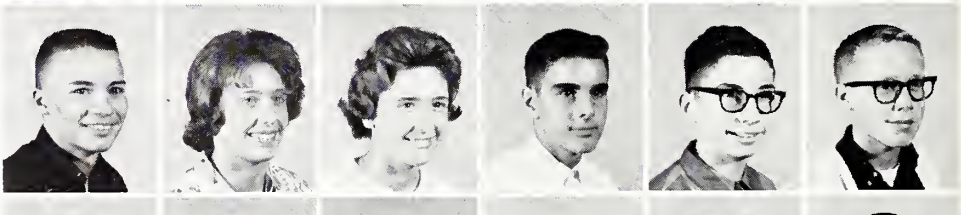

Mike McKee
Susan McKee
Diana McMillan
Jesse McMillan
Tom McQuiggan
Robert Meador

Terry Meece
Jackie Meek
Richard Meek
Mike Menter
Jimmie Meredith
Karla Meredith

Tim Messmore
Edward Michaels
Douglas Miller
Marilee Miller
Shirley Miller
Steve M.ller

Judy Mitchell
Larry Moffett
Rosemary Molenhour
Karen Monahan
Mac Montgomery
Javier Montiel

Carlene Moore
Charlotte Moore
Raymond Moore
Sandra Moore
Michael Morehead
James Morrison

Leslie Morrow
David Mosser
Janet Morthland
Danny Mowry
Terri Mowry
Judy Mullen

David Napier
William Nelson
Priscilla Nichols
Danny Nicolaides
Sharon Nihiser
Mike O'Bryan

Ken O'Dell
Richard Offer
Pam Owen
Michael Page
Rodney Paine
Larry Parks

Dennis Parsons
Sammy Pate
Robert Pearson
Barbara Penhallegon
Diane Perry
Madlean Peveler

Betty Piccerelli
Janet Pierson
Paula Pinkasik
Mary Plummer
Eugene Poland
Douglas Pollock

Linda Powell
William Pratt
Christine Price
Lowell Price
Eugene Pride
Kathy Proctor

CLASS OF 1967

Karen Puckett
Georgia Purcell
Peter Quade
Toni Radliff
Don Ragsdale
John Rankin

Diane Rawles
Randy Rawlings
Janice Ray
John Ready
Mike Reagan
Bob Redman

Phyllis Reed
Rodney Reining
Terry Ridgon
Barbara Rine
Mike Ringel
Danny Robb

Larry Robbins
Donald Roberts
Mike Roche
Ivan Roe
Mary Rogers
Vickie Rossi

CLASS OF 1967

Mark Runyan
Carla Rupert
Carolyn Russell
Earl Russell
Judy Rutherford
Gary Ruthrauff

Penny Ryan
Richard Ryan
Allen Saddoris
Bill Sampson
Shirley Sampson
Daniel Sanner

Leslie Sarver
Richard Scales
James Schable
Connie Schabowski
Elwyn Schaefer
Phillip Schaefer

Peggy Schinzler
James Schmidt
Bill Schoeneberg
Ray Schollenbruch
Ted Schollenbruch
Charles Scholz

Jeanie Schwab
Julia Schwab
Sally Schwanke
Jerry Schwartz
Larry Schwartz
Earl Scroggins

Mike Seely
Derrow Sheets
Michael Siburt
David Simcox
Linda Singer
David Smeltzer

Diana Smith
Druscilla Smith
Jerry Smith
Kirk Smith
Margie Smith
Mike Smith

Tommy Smith
Ward Smith
Judy Snow
Jim Soules
Judy Spain
Virginia Spanbauer

Thomas Sparks
Cleo Spence
Sylvia Spence
Robert Sperry
David Spitzer
Rusty Stahl

CLASS OF 1967

Mike Stanton
William Stark
Eny Stearns
Rothwell Stickley
Sidney Stone
Wendy Stortzum

Douglas Suhonen
Clinton Sutton
Judy Sutton
William Sutton
Linda Swearingen
Pat Sweeney

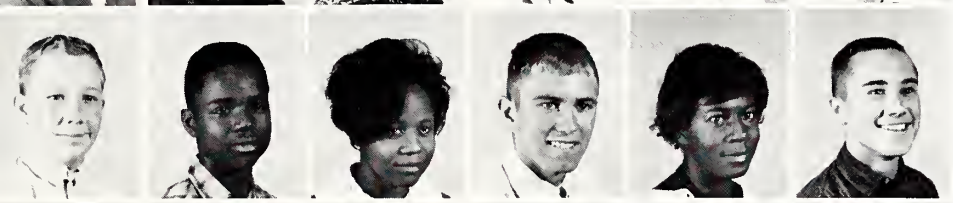

Randy Talbert
Charles Taliferro
Helen Taliferro
Vance Tate
Bertha Taylor
Bob Taylor

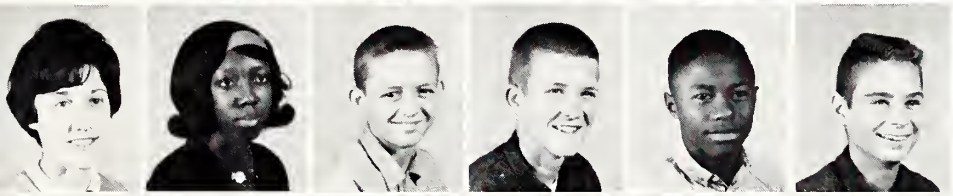

Jan Taylor
Olivia Taylor
Bill Telfer
Carl Thacker
Eddie Thomas
Dave Thompson

Don Thompson
June Thompson
Reatha Thompson
Steve Tolle
Roger Tomlin
Tom Toney

Cheryl Turner
Bill Twenty
Elmer Venters
Charles Virden
Carl Vollmer
Russell Vording

Mike Wainscott
Clarence Walker
Georgia Walters
Patricia Wampler
Brenda Ware
Peggy Warrick

Andrew Washington
Carolyn Webb
Karen Whalen
Sharon Whalen
Floyd Wheeler
Jerry Whitson

Jim Wickline
Debbie Wilcox
John Wiley
James Willett
Charles Williams
Ivan Williams

CLASS OF 1967

Joyce Williams
Kenneth Williams
John Willis
Barbara Wilson
Patricia Wilson
Roger Wilson

George Wiltermood
Anne Wittig
David Woijeck
Debbie Wolverton
William Woods
Betty Woodward

John Wooten
Larry Wooten
Debra Worlds
Karen Wright
Linda Wright
Deborah Yater

Ronald Yates
Jim Zachry
Kenneth Zahner
Jeffrey Zimmerman

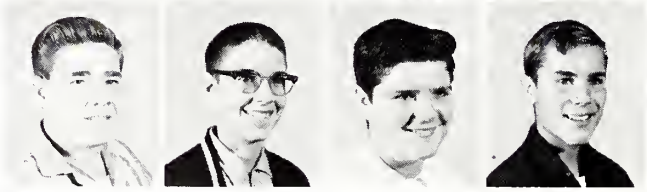

Mike,
You're really a nice guy, and I'm glad I got to know you. I don't know you very well, but, maybe, we'll get to meet next year. You're head bucks.

What is a student? An amazing creature,

and you're going worry your mamalia.

The hope and despair of every teacher.

Stay cool..

His abilities range from singing and stomping

Best of luck to you in

To drawing pictures and just plain talking.

whatever you may

He loves to loiter in the Cage or the halls

attempt.

Or doodle in books or throw snowballs.

See you next year.
maybe this summer.

But sometimes he finds that he likes to learn,

Best of luck

And enjoys good books and takes his turn

Love ya
Shahan
L.
"6"

In the class recitation as he progresses

In U. S. History and the perfect tenses.

He is striving to prepare himself for living

Outside school walls; this requires much giving.

DECATUR HIGH

Mike,
real sweet
guy with a
winning personality.
I have really enjoyed
being to know you these
last two years & I wish you
the very best of luck in future

Love
Linda
Charyan
(Spud-OS)

Ernie,
well the years finally
over (and you can't pester
me any more!) Really, its
been fun in Spanish & I
hope you did. Stay
yer, ever where you are. Have
almost get where sent but (?) personal
the same sweet lots of luck
ya are and to come
in the years
Bopod if ya can)
Mary Lou Bess
Sherry Spitzer

ACTIVITIES

MR. JACK COFFMAN
Adviser

Student Council

STUDENT COUNCIL MEMBERS

Row 1: Dave Simcox, Bob Kendall, Jim Wright, Bill Sevier, Steve Buck, Mike Morehead.

Row 2: Madeline Moore, Sherry Hacker, Pat Morehead, Debbie Rhodes, Kathy Fox, Dick Sevier, John Barry.

Row 3: Mr. Coffman, Ingeborg Gans, Carol Sampson, Jill Allen, Pam Meece, Sharon Bottrell, Julie Schwab, Rick Blank.

Row 4: Mike Brelsfoard, Bill Brumley, Jim Cline, Terry Mason, Bob Hays, Jack Hammond, Jack Grant, Joe Kauzlarich.

First Semester

Seated: Dick Bowers, Vice President; Phyllis Lorenz, Secretary; Brian Ferguson, President; Herb Shappard, Treasurer.

Standing: Ronda Hathaway, Cage Chairman; Denny Alldridge, Sergeant-at-Arms; Chris Kohn, Public Relations Chairman; Ed Meyer, Sergeant-at-Arms; Peggy De Van, Parliamentarian.

STUDENT COUNCIL OFFICERS

Second Semester

Seated: Prudence Freyfogle, Treasurer; Pat Bruce, Secretary; Jim Wright, President; Madeline Moore, Vice President.

Standing: Kathy Beaman, Publicity Chairman; Joe Kauzlarich, Sergeant-at-Arms; Rob Brockley, Sergeant-at-Arms; Joline Hathaway, Cage Chairman; Bob Korich, Parliamentarian.

National Honor Society

OFFICERS

Seated: Phyllis Lorenz, Secretary, Doug March, Vice President.

Standing: Bill Brumley, President; Bob Kendall, Treasurer.

Seated: Ronda Hathaway, Carol Kingery, James McClelland, Patti Walton.
Row 2: Linda Anderson, Judy Burger, Peggy De Van, Eldonna Getz.
Row 3: Dave Meek, Gary Anderson.

NATIONAL HONOR SOCIETY INDUCTION
February 28, 1964

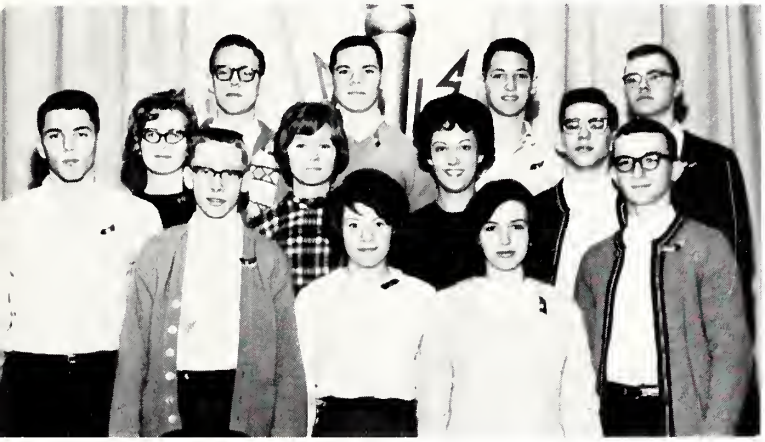

Row 1: Mike Brelsfoard, Bob Korich, Sally Scott, Pat Morehead, Steve Buck.

Row 2: Gretchen Greider, Meribeth Wallio, Linda McClerren, Myron Smith.

Row 3: Gary Wilhelm, Dick Sevier, Larry Van Doren, Larry McGee.

MISS THELMA FRANKLIN
National Honor Society Adviser

Row 1: Roger Reidelberger, Kathy Beaman, Pat Bruce, Janice Davies, Joe Kauzlarich.

Row 2: Steve Wood, Becky Stone, Katie Martin, Denise Bell, Ralph Quade.

Row 3: Dave Scholz, Inge Gans, Harla Ferris, Martha Ellis, David Sanner.

Absent: Richard Hammond

Row 1: Madeline Moore, Linda Kay Anderson, Anne Williams, Janice Edgar, Marilyn Eilers.

Row 2: James W. Wright, Prudence Freyfogle, Susan Carlson, Michael Adkesson.

Row 3: Jim Grissom, Phil Cochran, Ray Atteberry, Barry Brehm, Jim Geissler.

SENIOR COUNCIL

Row 1: Patti Walton, Carol Barker, Phyllis Lorenz, Donna Reidelberger, Sheila Kauzlarich.

Row 2: Jackie Chasteen, Ed Meyer, Beth Heitman, Penelope Hannapel, Marilyn Willmore, Cathy Difani.

Row 3: Denny Alldridge, Jim Kirk, Corky Nicholson, Jim Beeson, Mike Boliek.

JUNIOR COUNCIL

Row 1: Anne Williams, Lynna Lewis, Carol Hansen, Jane Herman.

Row 2: Roger Reidelberger, Daurene Bowers, Pat Bruce, Jim Deffenbaugh, Kent Price.

Row 3: Jim Grissom, Ray Atteberry, Bob Warnsley, Mike Smethers, Jim Parker.

SOPHOMORE COUNCIL

Row 1: Sandy Diefenthaler, Janet Vallas, Sue Woodard, Karen Anderson.

Row 2: Mr. D. M. Cline, Adviser; Johnette Brown, Sue Huddleston, Edie Snider, Mimi Munch, Janet Kuhns.

Row 3: Clif Guthrie, Mike Queen, Steve Michie, Roberta Engdale, Mike Berbaum.

FRESHMAN COUNCIL

Row 1: Scott Lucas, Marilee Miller, Sue Hesler, Jeanie Schwab, Lynn Atteberry, Jill Hantle.

Row 2: Mr. Ronald Moreland, Adviser; Susan Ditty, Pat Brown, Jan Taylor, Carla Rupert, Mark Runyan.

Row 3: Terry Mason, Mark Hansen, John Wiley, Richard Meek, Raymond Moore, Mike Dannells.

Decanois

CO-EDITORS
Martha Ellis, Sally Scott

SPORTS EDITORS
Jerry Suhonen, Larry McGee, Jim Beeson

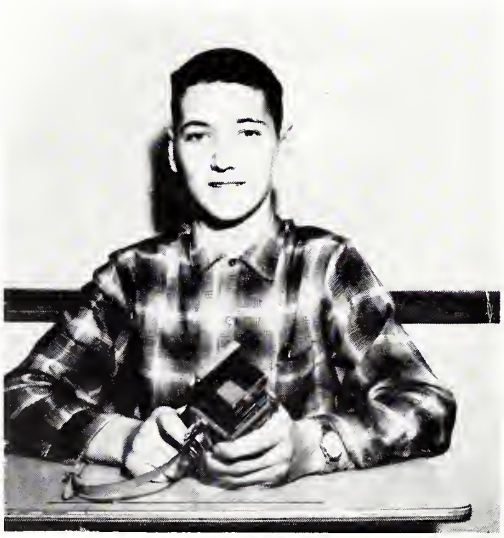

PHOTOGRAPHER
Larry Van Doren

PHOTOGRAPHER
Roger Reidelberger

DIVISION PAGES
Prudence Freyfogle, Madeline Moore, Katie Martin, Barbara Reynolds

CLASSES
Marilyn Eilers, Judy Lamar

Staff

ART
Gordon Powell

Adviser
MRS. MILDRED CONNELL

SUBSCRIPTIONS
Seated: Linda Anderson, Sharon Richardson, Meribeth Wallio
Standing: Beth Heitman, Mike Brelsfoard, Donna Clark

MR. RONALD SHAFER
Adviser

Observer Staff

Seated: Eldonna Getz, Doug March, Editor; Patti Walton, News Editor; Gretchen Greider, Feature Editor.

Standing: Daurene Bowers, Gary Woolington, Rolla Martin, Dennis Kaylor, Sports Editor; David Baehr, Jim Kramer, Janet Fark, Cheri Hoffman.

UNITED NATIONS

Seated: Kathy Fox, Laura Williams, Cathy Mellinger, Janet Jones, Mike Berbaum.

Standing: Mr. Bruce, Adviser; Dave Slatin, David Sodko, Frank Coffman, Rick Blank, Greg Smith, Mike Adkesson.

RUSSIAN CLUB

Seated: Jocelyne Tertocha, Larry Reed, Carol Kingery, Jeri Chambers.

Standing: Suzie Buxton, Clif Guthrie, Terry Hays, Frank Coffman, Steve Bublitz, Mike Newland, Mrs. Reeve, Adviser.

LATIN CLUB

OFFICERS

Sandra De Van, Treasurer; Kathy Fox, Vice President; Jennifer Bliler, Secretary; Rick Blank, President.

The main event sponsored by the Latin Club is the Roman banquet held in the spring. In addition to the banquet, we sponsor bake sales and meet after school for the presentation of appropriate programs. All the students participate in a nation-wide exam; the opportunity is given to attend the Junior Classical League Conference in our area.

CLUB MEMBERS

Mark McDaniel
Brenda Bracken
Debbie Brissenden
Bob Bundy
Cheri McGarry
Pam Meece
Les Morrow
Jeff Kelly
Judy Mullen
Joe Reynolds
Dave Slatin
Roger Tomlin
Peggy Warrick
Tom McQuiggan
Nancy Miller
Karen Anderson
Debbie Campbell
Mark Harrold
Diane McMillan
Jill Hantle
Jill Allen
Marilyn Smith
Leslie Banning
Rick Blank
Carolyn Buck
Larry Downs
Beth Heinkel

Susan Freet
Ronnie Hartman
Donna Henricks
Kim Homan
Sue Huddleston
Mike Queen
Kathleen Ritter
Jack Smith
Bill Sevier
Laura Williams
Jim Wright
Danita Young
Sandra De Van
Ray Atteberry
Jennifer Bliler
Lynette Turner
Sandra Brown
Chuck Mendenhall
Ken Williams
Kathy Hiner
Linda Singer
Bob Shepherd
Jeannine Henebry
Carolyn Christman
Tom Erdman
Martha Cook
Marcy Anderson
Mary Bond

Donell Lindsey
Mike Morehead
Bob Meador
David Lee
Sharon Bottrell
Harry Hartung
Richard Nosek
Roger Adams
Lynda Gaffron
Glenda Coffman
Steve Aldrich
Chris Bryan
Sharon Eckel
Roberta Engdale
Jack Grant
Phil Cochran
Mark Latch
Dennis Mathews
Martha Neece
Keith Stewart
Carl Baird
Johnette Brown
Janet Jones
Laura Stare
Karen Patrick
Barbara Meador
Linda Klinger
Paula Koyak

Beverly Morrow
Barbara Bangert
Linda Drane
Janet Peterson
Rick Bell
Barbara Brown
Bob Gaffron
Pat Hurst
Karen Maxey
Dianne Pope
Terryl Shadowen
Jim Zachry
Ward Smith
Kathy Fox
Marilee Miller
Dave Simcox
Doug Pollock
Dave Hogle
Jerry Schwartz
Bob Hawes
Cindy Cox
Carolyn Jenkins
Bob Korich
Ralph Quade
Bob Kramer
Andy Bowman
Sandra Riley

DER DEUTSCHE VEREIN

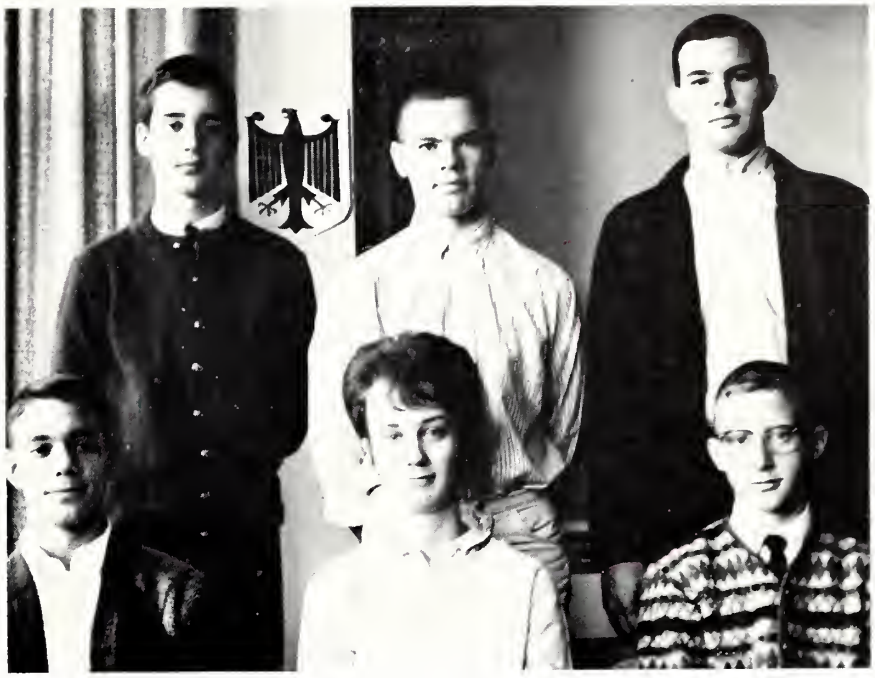

OFFICERS

Seated: Mike Dannells, Delegate; Beth Heitman, Treasurer; John Evrard, Delegate.

Standing: Dick Hammond, Delegate; Dick Sevier, Delegate; Dave Meek, President.

Absent: Sandra Zientara, Secretary.

The German Club includes one hundred of the nearly one hundred fifty students in five German classes. Its purpose is promoting a happy and friendly atmosphere in social meetings and providing materials for study of German customs. Club funds buy popular music records, magazines, and extra reading books.

Events of the school year include a homecoming float, an Oktoberfest—which is a picnic—and another picnic in the spring. German students also participate in the annual, national competitive tests and high scoring students receive awards on Honors Day. The Club buys the prizes.

David Meek is this year's president, Beth Heitman is treasurer and Sandy Zientara is secretary. In addition, two delegates from each class are members of the German Council.

CLUB MEMBERS

Dick Hammond
Pat Malaney
Sandy Zientara
Cheryl Dworak
Patti Walton
Mike Adkesson
Bob Beebe
Terry Engel
John Mize
James Mulrooney
Mike Wampler
Bingse Young
Bob Kayhs
Ed Gentzler
Beth Heitman
Jean Jacobsen
David Meek
Carol Smart
Joe Allen
Linda Ater

Jim Beeson
Dan Dannells
Mark Fleege
Mary Lockart
Steve Michie
Jim Parker
Judi Robbins
Dennis Spencer
Jo Ann Thompson
Wendy Waggoner
Gary Wubben
John Bordner
Mike Boliek
U. J. Booth
Bill Brumley
Cheryl Colvin
Jim Cooper
Bobbie Deem
Carol Edwards
Deborah Foster

Pat Gallagher
Bob Kendall
Janice Lawrence
Doug March
Greg Martin
Donna Maxey
Corky Nicholson
Trevor Overton
David Sanner
Allen Seevers
Sue Tebussek
Chester Thrasher
Larry Van Doren
Tom Abbott
Jeff Amenda
Mike Berbaum
Fred Colvin
John Evrard
Jim Geissler
Debby Kayhs

John Lazell
Marna Mann
Katie Martin
Pam McCartney
Martin Napier
Kathy Long
Marilyn Eilers
Kent Price
George Seldat
Kirk Smith
Leon Taylor
Nancy Thrasher
David Woijeck
Kathy Bagley
Jerry Barnabee
Mike Dannells
Richard Blank
Scheri Cox
Gordon Grace
Mike Jacobsen

Bruce Jorgensen
Marlin Johnson
Bob Korich
Bob Logan
Melvin Long
Allen Miller
Carol Miller
Paul McCreary
Dan Nicolaides
Don Patterson
Dave Peters
Linda Peters
John Ready
Koreen Rennewanz
Mary Reynolds
Debby Rhodes
David Sodko
Dick Sevier
Pat Brockman
Robert Martin

SPANISH CLUB

OFFICERS

Seated: Chris Kohn, Secretary; Sally Lee, Social Chairman; Edie Snider, Treasurer.

Standing: Miss Hollingsworth, Adviser; Mike Smethers, President of Spanish Council, Barry Brehm, Vice President of Spanish Council.

The Spanish Club is an organization of Spanish students on a voluntary basis which endeavors to make the study of Spanish more meaningful and complete. Through working together and having fun together, the students learn in new areas of the study of Spanish and human relations.

Club activities are based on Spanish themes. The Club is for learning and having fun with the Spanish language.

CLUB MEMBERS

Mary Aldridge
Dennis Alldridge
Carolyn Ashcraft
Dorothy Bacon
Steve Beatty
Denise Bell
Sharon Bess
Linda Boland
Barry Brehm
Fredrick Brelsfoard
Denny Brickey
Ginny Burbes
Carole Chappell
Nancy Constan
Ed Coyle
Robert Craig
Tom Creighton
Rick Cunningham
Jeanette Curry
Dewayne Deaton
Larry Delong
Jerry Doore
Donna Durbin
John Elliott
Janet Fenton
Janice Forcum
Barbara French
Bruce Frey
Carol Gentry
Charla Hathaway
Nancy Jo Helms
Albert Hines
Janet Hoppe
Keith Hurm
Mark Jackson
Jim Kelly
Carol Little
Larry McGee
Jesse McMillan
Debby Mendenhall
Ed Meyer
Beverly Miller
Mimi Munch
Gloria Newlin
Mike Olstad
Linda Parton
Bob Pearson
Linda Roberts
Cecil Scroggins
Ann Skinner
Chuck Smith
Edith Snider
Sue Spence
Sharon Spitzer
Sue Stanger
Jackie Stevens
Doug Suhonen
Albert Sunderlik
Jack Sunderlik
Sharon Summar
Jim Summers
Dave Swartz
Linda Swearingen
Linda Trogolo
Charles Virden
Becky Ward
Lois Waters
Deby Wentworth
John Wilder
Brian Wisher

FRENCH CLUB

OFFICERS

Seated: Sandy Diefenthaler, Pat Bruce, Julie Schwab, Linda McClerren, Jane Herman, Sheila Kauzlarich.

Standing: Gretchen Greider, Steve Buck, Diane Armstrong, Randy Dingwell, Pat Morehead, Bill Waltz, Meribeth Wallio, Joe Kauzlarich, Cindy Cline.

The French Club of Stephen Decatur High School is made up of any French students interested in bettering their understanding of the French people and their language. The meetings are conducted in French. We have various activities during the year such as building a float for homecoming—which won first place this year! We also subscribe to French magazines and newspapers. The French Club adds some spice to just taking the language and gives you a chance to get better acquainted with your fellow classmates.

CLUB MEMBERS

Pam Anderson
David Bullard
Terrie Carter
Pat Clausen
Cindy Cline
Jim Cline
Janyce Denz
Janis Drane
Wes Ehler
Larry Etherton
Jon Grubb
Jack Hammond
Mark Hansen
Caroline Kanakis
Carol McCreary
Mike O'Bryan
Janet Pierson
Peter Quade
Toni Radliff
Mike Roche
Mark Runyan
Diana Smith
Judy Snow
Jan Taylor
David Spitzer
Jane Ballance
Denny Barclay
Steve Buck
Sharon Chapman
Anne Dickerson
Linda McClerren

Mary March
Gola Marquand
Barbara Reynolds
Linda Arn
Pat Bagley
Kandi Bone
Marcia Boyd
Gordon Brenner
Beverly Carroll
Steve Cochran
Sally Deakins
Jim Deffenbaugh
Randy Dingwell
Connie Finfrock
Prudence Freyfogle
Sandy Griffith
Ronda Hathaway
Susan Hedrick
Jane Herman
Sue Ires
Juanita Larry
Tom Kelly
Eddie McMullen
Terry Mahnke
Madeline Moore
Pat Nees
Charles Morris
Mike Adkesson
Jerry Barry
Randy Braccialarghe
Pat Bruce
Charles Caulkins

Dan Caulkins
Debbie Chasteen
Larry Cordray
Jerry Crutcher
Rona Eggebrecht
Diana Foxworthy
Bob Furner
Cheri Gaskill
Gretchen Greider
Lana Grimes
Sally Harless
Glenda Harrington
Frank Headington
Denny Hippe
Kim Homan
Nancy Huff
Tim Kirby
Robert Larimer
Robert Martin
Gary Matthews
Larry Moffett
Pat Morehead
Barbara Penhallegon
Dianne Perry
Chuck Scholz
Jane Schoning
Sally Scott
Roger Thompson
Meribeth Wallio
Deborah Yater
Ronald Bell
Max Bowen

Suzie Buxton
Sandy Diefenthaler
Michael Ellison
Janet Fark
John Faust
Francene Gash
Pamela Good
Richard Hubble
Jim Hunt
Kay Isenburg
Pat Isenburg
Joe Kauzlarich
Kent Kirby
Janet Kuhns
Barbara Brown
Michele McElroy
Cathy Mellinger
Carlene Moore
Nancy Paceley
Dennis Purdeu
Susan Ray
Rodney Reining
Judy Rodgers
Ivan Roe
Julie Schwab
Joanne Sigfried
Joanne Slaw
Rothwell Stickley
Randy Talbert
Bill Waltz
John Wiley
Tom Andrix

Jeannie Arganbright
Diane Armstrong
Christine Beeson
Richard Bigelow
Ermalane Boren
Steve Bourquin
Daurene Bowers
Charlene Burton
Ginny Caldwell
Jim Davis
Dixie Fleege
Ingeborg Gans
Terry Garver
Gayle Graves
Carol Hansen
Judy Harris
Joline Hathaway
Jean Jacobsen
Larry Jenkins
Nancy Jones
Sheila Kauzlarich
Sharon Kimbley
Debbie King
Jackie Moore
Ron Redman
Carol Sampson
Tricia Smith
Tom Soden
Judy Taylor
Jerry Tertocha
Sue Woodard

BIOS RESEARCH CLUB

Seated: Lana Grimes, Barbara Meador, Laura Williams, Kathy Fox.

Standing: Mike Berbaum, President; Kevin Berbaum, Robert Bundy, Forrest Coleman, Mrs. Kowalski, Adviser.

PHYSICS CLUB

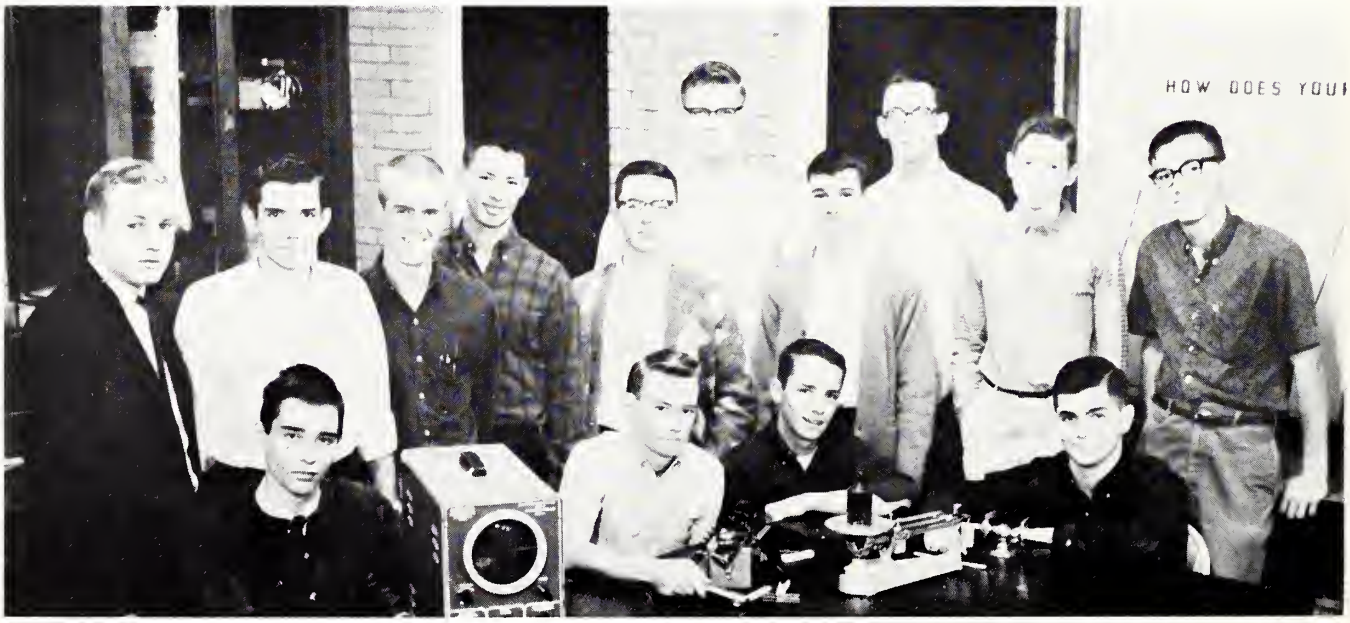

Seated: Richard Hammond, Brian Ferguson, Dick Scherer, Dan Dannells.

Standing: Mr. Scott, Adviser, Dan Anderson, Bob Kendall, Dick Bowers, Terry Cheville, Larry Sargent, Jim Kirk, Bill Crouse, Robert Martin, James Mulrooney.

CAMERA CLUB

Seated: Robert Martin, Darold Mollohan, Larry McGee, Jerry Ryan.
Standing: Mr. Scott, Adviser; Tom Soden, Dave Thompson, Don Jones.

AUDIO VISUAL AIDES

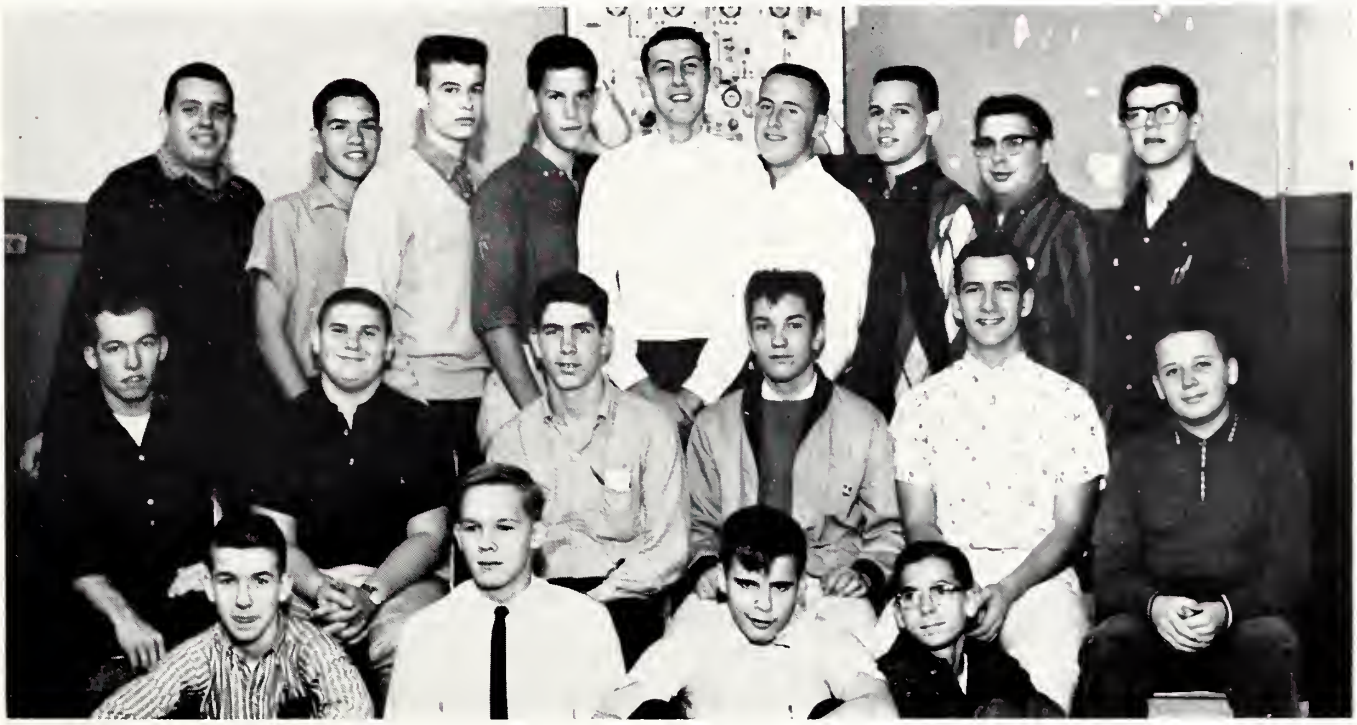

Row 1: Randy Johnson, Chip Phillips, Kevin Berbaum, Gary Ruthrauff.

Row 2: Eugene White, Doug Simpson, Darrell Henderson, Ron Thomas, Darold Mollohan, Russell Bogard.

Row 3: Edward Bauer, Jim Stevens, Doug Veach, Joseph Munn, Ken Wilkin, Galen Tully, Darrell Rusher, David Soden, Donald Patterson.

Absent: Janice Lawrence, Lee Joy, Dennis Purdeu, Paul Proctor, Roger Marquis, Wayne Knotts, Steve Foglia.

FUTURE TEACHERS

Seated: Linda K. Anderson, Parliamentarian; Carol Little, Treasurer; Johnette Brown, Secretary, Cheryl Colvin, President; Carolyn Ashcraft, Vice President; Marna Mann, Historian; Danita Young.

Standing: Beth Heinkel, Suzy Hedrick, Janet Fark, Paul Walker, Sandy Griffith, Cheryle Mann, Diane Rickard, Anne Dickerson, Debby Mendenhall, Sally Lee, Miss Aschermann, Adviser.

THALIA

Row 1: Valerie Foulks, Terry Carter, Dixie Fleege, Linda Kendall, Judy Mullen, Paula Koyak, Debbie Mendenhall.

Row 2: Phyllis Lorenz, Janet Morthland, Cindy Cline, Sue Tebussek, Inge Gans, Carol Gentry, Janet Jones, Candy Bone.

Row 3: George Park, Mary Reynolds, Rob Brockley, Doug Veach, Herb Shappard, Ed Gentzler, Mike Ellison, Ernie Ward, Jessie McMillan, Babs Penhallegan, Jim Littrell.

Absent: Lois Waters, Chris Kohn.

LIBRARY CLUB

Row 1: Harold Newingham, John Wooten, Mark Cusick, Russell Bogard, Dave Smeltzer, Forrest Coleman.

Row 2: Linda Arn, Nancy Miller, Druscilla Smith, Glenda Harrington, Kathy Cosgrove, Linda Bachstein, Dinice Wells, Koreen Rennewanz.

Row 3: Mrs. Fry, Adviser; Rick Bell, Richard Hubble, Terry Heiland, Donn Gist, Steve Kurek, Mike Stanton, Tom McQuiggan, Terry Rigdon, David Lugari, Mike Smith, Steve Bourquin, Jim Ryan, Richard Morse, Ronald Yates.

ART CLUB

Row 1: Verlalia Robbins, Charlene Knierim, Carol Hanson, Suzie Buxton.

Row 2: Doris Moore, Clarene Joyner, Sonjia Mashburn, Ellen Lawler, Raejean Filey, Mary Reynolds, Pam Miller, Linda Peters, Miss Bleeks, Adviser.

FUTURE NURSES

Seated: Marva Clark, Lynda Gaffron, Pat Bagley, Francene Gash, Marilyn Eckel, Judy Snow, Mary Bond, Nancy Rawlings, Gloria Jelks.

Standing: Olivia Taylor, Bertha Taylor, Vickie Rossi, Cora Green, Secretary; Gloria Hines, Kay Birge, Becky Ward, Sue Huddleston, President; Dianne Pope, Treasurer, Cheri McGarry, Sandra Cox, Sharon Eckel, Cherrie Miller, Janis Drane.

FUTURE HOMEMAKERS

Seated: Jane Douglass, Linda Force, Janet Kuhns, Harriett Kious, Toni Embrey, Linda Chargois.

Standing: Randy Gist, Nancy Rawlings, Virginia Spanbauer, Marilyn Elliff, Carol Carter, Loretta Patterson, Doris Kious, Gloria McGee, Kathy Butler, Gail Smith, Linda Carter.

YOUTH FOR CHRIST

Row 1: Lynette Turner, Marcia Buckta, Sue Mueller, Leslie Banning, Diana English, Marilyn Fornwalt.

Row 2: Sharon Richardson, Carolyn Carter, Gail Smith, Karen Patrick, Carol Pullen.

Row 3: Miss Pletch, Adviser; Juanita Larry, Beth Stickley, Harla Ferris, Donna K. Clark, Glenda Coffman.

Row 4: Dan Coffman,, Tom Terneus, Larry Cordray, Ernest Odeneal, Bill Sanders.

TICKET TAKERS

Seated: Lorraine Johnston, Marilyn Eilers, Janice Edgar, Pat Isenburg, Charla Hathaway, Linda Ater.

Standing: Beverly Carroll, Cathy Difani, Mark Jackson, John Elliott, Jerry Ryan, Jack Grant, Mike Fassel, Jeff Amenda, Penny Hannapel, Linda Klinger.

OFFICE OCCUPATIONS CLUB

OFFICERS

Seated: Linda Anderson, Reporter; Bill Brown, Treasurer, Cheri Hoffman, Secretary.

Standing: Marlene Chapple, Historian; Carol Barker, Vice President; Eldonna Getz, President.

CLUB MEMBERS

Seated: Diana Brewster, Candice Gilmore, Judy Young, Joyce Taylor.

Standing: Sue West, Carol Beck, Sharon Rice, Carol Ferris, Linda Beard, Diana Knutt, Marion Stickley.

Row 1: Gary Brownlow, Dan Woosley, Gary Camp, Gary Barton, Jim Jackson.
Row 2: Tom Millington, Monty Meny, Joe Fyke, Ken Woosley, Gary Simmons.

WOOD BUTCHERS

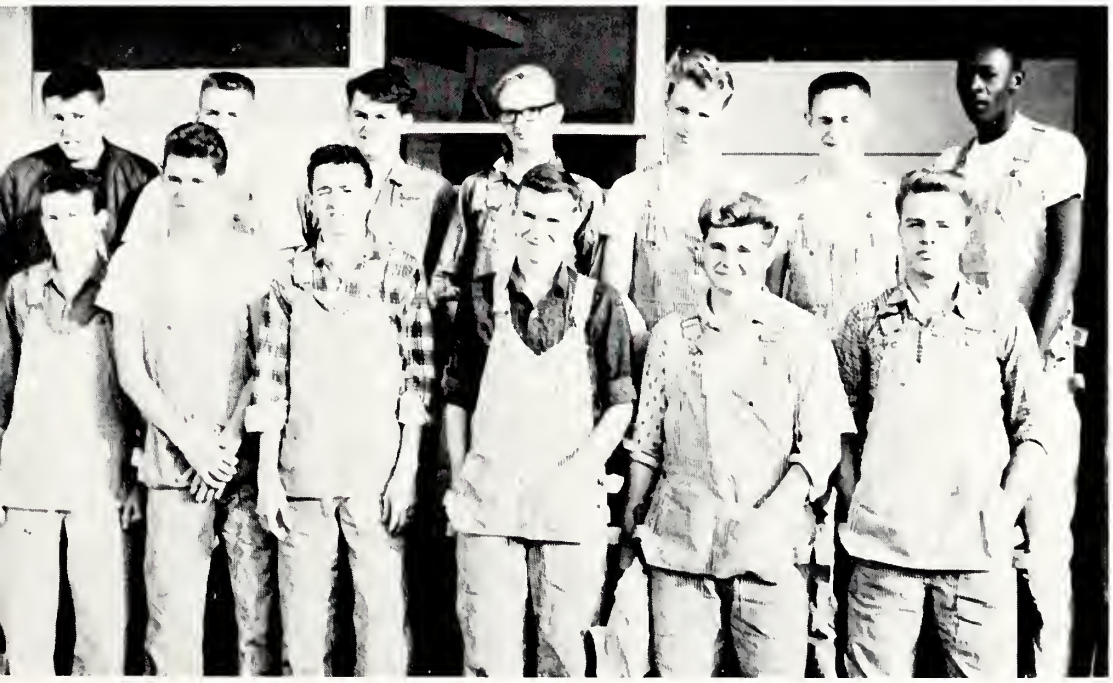

Row 1: Allen Nash, Jerry Thornton, Mike Koger, Darrell Crawley, Mike Brust, Mick Dukeman.
Row 2: Jim Bundy, Walt Chambers, Harold Benton, Dick Johnson, Dan Keller, Bill Tuttle, Booker Horges.

Row 1: Marsha Elliff, Susan Bigelow, Marilyn Elliff, Karen Jinks, Melanie Bamerick.

Row 2: Virginia Spanbauer, Janet Pierson, Nancy Spengler, Linda Wright, Karen Puckett, Sharon Nihiser.

Row 3: Cora Mae Green, Beth Heinkel, Brenda Ware, Deby Wentworth, Jan Taylor, Pat Bailey, Pam Hall, Joyce Townsend, Lynda Gaffron, Judy Powell, Margie Smith, Nancy Thrasher, Ann Wiley, Sonjia Mashburn, Linda Chargois, Alice Allen, Tina Johnson.

GIRLS ATHLETIC ASSOCIATION

Row 1: Judy Rodgers, Rosetha Gullion, Linda McClerren, Lynn Atteberry, Jane Hart, Danna Cain, Phyllis Feezel, Sandra Brenner, Dorothy Bacon.

Row 2: Toni Radliff, Suzanne Massey, Susan Constan, Connie Buck, Susan Coverstone, Carol McCreary, Janet Fenton, Pam McCartney.

Row 3: Joan Slaw, Freda Warfield, Carlene Moore, Betty Woodward, Martha Brown, Peggy Brown, Marilyn Roe, Peggy Warrick, Anita Smith, Linda K. Anderson, Sue Freet, Janet Hoppe, Carolyn Christman, Sandra Brown, Charlene Knierim, Linda Peters.

Pyramid: Donna Henricks, Barbara Barnabee, Carol Barker, Debbie Rhodes, Glenda Coffman, Ann Skinner.

Row 1: Barbara Young, Jacqueline Waller, Dinice Wells, Karen Puckett, Linda Chargois, Nancy Jones, Linda McClerren.

Row 2: Edie Snider, Jill Allen, Mimi Munch, Carol Stogsdill, Jean Burks, Jackie Stevens, Katie Martin.

TURNVEREIN

Row 1: Carol Hansen, Jo Ann Tate, Margie Smith, Connie Gronkowski, Gail Smith, Linda Peters, Pat Bagley.

Row 2: Ann Wiley, Carol White, Gail Krause, Glenda Cook, Ginny Burbes, Nancy Thrasher, Carol Gentry, Juanita Larry, Lynna Lewis.

1964 A. F. S. CANDIDATES

Madeline Moore, Mary Lockart, Sally Scott, Paul McCreary

A.F.S. FINALIST

Sally Scott

A. F. S. CLUB

Row 1: Charles Caulkins, Meribeth Wallio, Pat Morehead, Sherry Hacker, Phyllis McWilliam, Pat Bruce.

Row 2: Mary Lockart, Martha Ellis, Laura Williams, Cheryl Colvin, Gretchen Greider, Sandra Brown, Janet Kuhns.

Row 3: Mr. Coffman, Adviser, Mary Reynolds, Ingeborg Gans, Carol Little, Carolyn Ashcraft, Janet Jones, Jane Douglass, Sharon Eckel.

Row 4: David Sanner, Ed Meyer, Denny Alldridge, Patti Walton, Phyllis Lorenz, Chris Kohn, Dan Caulkins, Carol Gentry, Paula Koyak.

THE AMERICAN FIELD SERVICE

The American Field Service is a private, non-profit, educational organization, whose purpose is the furthering of understanding and good will among the people of the world. It carries out this purpose by bringing teenage students from abroad to study in American high schools and preparatory schools and communities for a year. A. F. S. also sends American teenagers abroad to live with families and attend school for a term or a full year.

The qualifications for an A. F. S. student are:

He must have completed two years of a foreign language, Latin accepted.

He must be sixteen years of age by June 30.

He must have completed the Junior year by June.

He must have a good academic record.

He must be in excellent health.

Additional qualifications are

Ability to adapt quickly and easily to different people and situations.

Human understanding.

Outgoing personality, curiosity, and interest.

Scholastic ability.

Recognition of responsibilities and purposes involved in the A. F. S. program and a clear understanding of its aims.

A real desire to participate wholeheartedly in this program.

Candidates must submit a theme entitled WHY I WOULD LIKE TO BE AN AMERICAN AMBASSADOR FOR MY SCHOOL. The theme should be from three to five minutes in length when read orally. Eight persons are selected on the basis of their themes. From these eight semi-finalists, four finalists are selected. The final choice of one condidate is made in New York.

A. F. S. CLUB

Row 1: Cathy Mellinger, Sandy Albert, Kim Homan, Marilyn Smith, Sally Harless, Pat Isenburg.

Row 2: Sally Scott, Madeline Moore, Linda Ater, Nancy Jones, Donna Durbin, Janet Fark, Janice Forcum, Linda McClerren.

Row 3: Carol Sampson, Suzy Hedrick, Kandi Bone, Linda Irwin, Anne Williams, Nancy Miller, Katie Martin, Connie Montiel, Lana Grimes.

Row 4: Dick Bowers, Brian Ferguson, Sandy Zientara, Prudence Freyfogle, Jean Jacobsen, Becky Martin, Barbara Reynolds, Sandy Griffith, Kathy Fox.

DIVERSIFIED OCCUPATIONS

Row 1: Mr. K. B. Wilson, Coordinator; Richard Claypool (D), Donna Ambroise (D), John Redden (D), Kenneth Schrader (L).

Row 2: Mick Latshaw (D), Kenny Jones (D), Bill Walsh (D), Tom Terneus (D), Richard Oliver (L).

Row 3: Jerald Force (D), Ron Bundy (D), Charles Sites (D), Ralph Challans (L), Jim Baity (D).

Row 4: Robert Traughber (L), Larry Geskey (D), Dennis Hood (D), Mike Colbeck (D), Steve Atchason (L), David Ewing (L).

Absent: Larry Klaus (L).

D denotes Stephen Decatur; L denotes Lakeview.

DISTRIBUTIVE EDUCATION

Row 1: Lynda Tedrick (D), Debbie Ball (D), Beverly Jay (D), Donna Bandy (M), Linda Behrens (D), Mr. Schottman, Adviser.

Row 2: Mike Norton (M), Mike Lee (D), Tony Roudebush (D), Carol Parrish (M), Dixie McWilliams (D), Bob Reece (M).

Row 3: Dennis Moeller (M), Dan Reynolds (M), Sandra Mott (M), Rose Woltz (M), Harriette Kious (D).

Absent: Mary Jane Smith.

D denotes Stephen Decatur; M denotes MacArthur.

REDCOAT BAND OFFICERS

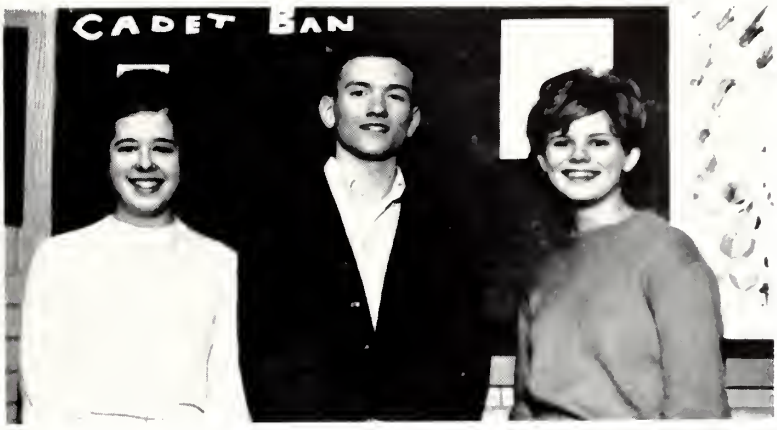

Carol Smart, President; Paul McCreary, Vice President; Pat Gallagher Secretary.

USHERS

Row 1: Pam Wendell, Susan Patterson, Nancy Carter, President; Linda Taylor, Treasurer.

Row 2: Jane Schoening, Loretta Patterson, Secretary; Leslie Banning, Vice President; Mr. Batthauer, Adviser.

Absent: Nancy Smith, Patty Spain, Judy Spain, Georgia Walters, Kay Walters, Linda Rutherford, Mary Newingham.

Page Sponsor—JAKE HUGHES LUMBER
1841 Taylorville Road

REDCOAT BAND

CLARINETS:

Jane Ballance
Sharon Eckel
Bruce Frey
Beth Heinkel
Bob Kayhs
Jim Kelly
Pat Kelly
Paula Koyak
Janice Lawrence
Darlene Lowery
Mike Mahan
Maureen Moats
Judy Snow
Becky Stone
Mary Stone
Ken Williams
Bingse Young

FLUTES:

Marcia Boyd
Judy Burger
Steve Cochran
Diane Dixon
Phyllis Lorenz
Becky Martin
Sally McRee
Linda Singer
Carol Smart
Suzie Young

FRENCH HORNS:

Tom Abbott
Jim Cooper
Bob Engdale
Pat Gallagher

OBOES:

Barbara Barnabee
Sally Harless

SAXOPHONES:

Jim Beeson
Jim Kramer
Greg Martin
Charles Morris

Page Sponsor—DAWSON & WIKOFF FUNERAL HOME
515 West Wood Street

TROMBONES:

Larry Cordray
Paul McCreary
Bill Sanders
Myron Smith
Jim Summers

BARITONE:

Fred Householder

TRUMPETS:

Bruce Jorgensen
Tom Kelly
Don Roberts
Mike Roche
David Sanner
Bill Stark
Doug Suhonen

PERCUSSION:

Delbert Melton
Delbert Robbins
Dave Slatin
Phil Wing
Danita Young

BASS:

Ken O'Dell
Allen Seevers
Dave Thompson

BASSOON:

Lois Waters

DIRECTOR:

Mr. James Kelly

Page Sponsor—FEDERAL MUTUAL INSURANCE CO.
666 North Water Street

STAGE BAND

Row 1: Darlene Lowery, Pat Kelly, Barbara Barnabee, Mike Mahan, Mike Dowd, Ken Williams, Phil Wing.

Row 2: Doug Suhonen, John Wiley, Don Roberts, Tom Kelly, Larry Cordray, Jim Summers, Myron Smith, Bill Sanders.

WOODWIND ENSEMBLE

Barbara Barnabee, Becky Stone, Ken Williams, Darlene Lowery, Mike Mahan

BRASS ENSEMBLE

Row 1: Bill Sanders, Doug Suhonen, Tom Kelly.
Row 2: Larry Cordray, Ken O'Dell, Don Roberts, Myron Smith, Jim Summers.

Page Sponsor—YOUNG'S PACKING CO., INC.
Inspected Meats
801 South Main Street

CADET BAND

CLARINETS:

Roger Adams
Jeff Amenda
Sharon Bottrell
David Caldwell
Martha Cook
Don Davis
Mike Dowd
Linda Hall
Tim Kirby
Charles Lynch
Richard Pearson
Steve Pence
Judy Robbins
Gerald Ryan
Daniel Sanner
Roger Tomlin
Jeanne Tyson
Becky Ward
Debora Worlds
Miles Wright

FLUTES:

Danna Cain
Carol Edwards
Jerry Holmes
Kay Isenberg
Doris Kious
Janice Ray
Karen Runyen

FRENCH HORN:

Leslie Morrow

ALTO HORN:

Eugene Poland

Page Sponsor—MARVEL-SCHEBLER PRODUCTS DIVISION
BORG-WARNER CORPORATION
Decatur, Illinois

TRUMPETS:

Mark Cusick
Charles Hendricks
Don Jones
Jimmie Meredith
James Morrison
Richard Offer
Charles Scholz
Laura Stare
Rothwell Stickley

BASS:

Stephen Downey

SAXOPHONES:

Marilyn Eckel
Eugene Pride
Terry Rigdon

PERCUSSION:

Bob Gibbens
Bob Hays
Larry Jenkins
Terry Meece
Larry Robbins
Dennis Spencer
Tom Toney

BARITONES:

Phil Foll
James Schable
Kenneth Zahner

TROMBONES:

Glen Johnson
Sidney Stone

DIRECTOR:

Mr. James Kelly

Page Sponsor—PFILE'S CAMERA, INC.
221 North Water Street

Linda McClerren, Linda Peters

MAJORETTES

Carrie, Well I guess we made it through pool, Spanish class. This would have been very boring if you had not been in the class. Remember all of those tests and quizzes? Hu? Hu? You are a very dear friend to me and I hope our friendship continues always. Best of luck in all you attempt. I am so sweet and lovable, are you? and you are now and trouble free. Be good and all else me.

CADET BAND COUNCIL

Seated: Carol Edwards, Becky Ward.
Standing: Laura Stone, Steve Pence, Dan Sanner, Mark Cusick, Sidney Stone.

Page Sponsor—BEAR HYBRID CORN COMPANY

ORCHESTRA MANAGERS

Jim Mulrooney, Dave Wiley, Mike Adkesson

ORCHESTRA COUNCIL

Barbara Bangert, Librarian; Carol Miller, Secretary; Jim Mulrooney, Treasurer; Kathy Fox, Vice President; Madeline Moore, President

Page Sponsor—MUELLER COMPANY

ORCHESTRA

VIOLINS:

Mike Adkesson
Dave Bullard
Kathy Fox
Madeline Moore
Carol Miller
Marilyn Fornwalt
Debbie Kayhs
Peggy Warrick
Pat Hurst
Carol McCreary
Jim Mulrooney
Tom Erdman
Phyllis McWilliams
Joyce Mann
Carol Stacey
Connie Montiel
Mary Bond
Delores Byrd
Curtis Hines
Lea Joy

VIOLAS:

Carol Pullen
Barbara Bangert
Roy Johnson
Paula Pinkasik

CELLOS:

Julie Schwab
David Wiley

BASS:

John Wiley
Charles Greer

FLUTES:

Judy Burger
Gretchen Greider
Becky S. Martin

Page Sponsor—THE MILLIKIN NATIONAL BANK OF DECATUR

OBOE:
Barbara Barnabee

B-FLAT CLARINETS:
Becky Stone
Darlene Lowery
Mike Dowd

ALTO CLARINET:
Paula Koyak

ALTO SAXOPHONE:
Pat Kelly

TENOR SAXOPHONE:
Mike Mahan

BARITONE SAXOPHONE:
Ken Williams

FRENCH HORNS:
Tom Abbott
Bob Engdale

TRUMPETS:
Tom Kelly
Don Roberts
Doug Suhonen

TROMBONES:
Myron Smith
Larry Cordray
Bill Sanders

TUBA:
Ken O'Dell

PERCUSSION:
Phil Wing
David Slatin

DIRECTOR:
Mr. Glen Fair

Page Sponsor—CATERPILLAR TRACTOR COMPANY
Decatur, Illinois

HONOR CHOIR

Row 1: Kathy Beaman, Ronda Hathaway, Jane Herman, Alice Stalker, Carol Little, Sally Lee, Katie Martin, Pat Bruce.

Row 2: Lorraine Johnston, Nancy Jo Helms, Ermalane Boren, Barbara Reynolds, Mary Reynolds, Anne Williams, Meribeth Wallio.

Row 3: Sharon Richardson, Barbara Brown, Sharon Chapman, Jill Bamerick, Patti Walton, Ed Meyer, Robert Brockley.

Row 4: Terry Cheville, Janice Edgar, Cheryl Ater, Cathy Shappard, Steve Michie, Eddie McMullen, Larry McGee.

Page Sponsor—REICH BROTHERS JEWELERS
116 East Prairie
Diamonds-Watches-Jewelry

HONOR CHOIR

Row 1: Sally McRee, Connie Montiel, Carol Pullen, Sue Mueller, Marcia Buckta, Glenda Coffman, Verlalia Robbins, Scheri Cox.

Row 2: Diane Armstrong, Sharon Kimbley, Linda Roberts, Gloria Newlin, Jackie Stevens, Mary Lockart, Judy Taylor, Martha Ellis, Judi Robbins, Mr. Noland, Director.

Row 3: Randy Dingwell, Herb Shappard, Bill Tebussek, Paul McCreary, Albert Hines, George Wentworth, Delbert Robbins.

Row 4: David Scholz, Curtis Hines, Dave Swartz, Jim Parker, Jim Deffenbaugh, Roy Scott, Ted Frazier, Dennis Kaylor.

Page Sponsor—SANDY'S THRIFT AND SWIFT DRIVE-IN
Corner of East Eldorado and Jasper
Corner of West Eldorado and Oakland
Telephone—428-0423

A CHOIR

Row 1: Cecelia Hinds, Debbie King, Diana Roper, Sherry Hacker, Jackie Chasteen, Carol Sampson.

Row 2: Janice Guinn, Linda Rutherford, Sheila Butler, Janet Peterson, Sue Newcome, Carolyn Russell, Sue Tebussek, Linda Henderson.

Row 3: Dennis Spencer, Dan Coffman, Keith Stewart, Bob Shaw, Chuck Tebussek, Beth Heitman, Penny Hannapel, Christine Beeson.

Row 4: Mike Bricker, Bob Norman, David Soden, John Wiley, Mike Brown, Mike Queen, Clif Guthrie.

Page Sponsor—GROVE RESTAURANT
198 East Pershing Road

A CHOIR

Row 1: Linda Rubin, Peggy Warrick, Carol McCreary, Linda Carter, Pat Isenburg, Leslie Banning, Danita Young.

Row 2: Ron Patrick, Robert Bundy, Steve Aldrich, Dinice Wells, Pat Hurst, Prudence Freyfogle, Carol Crawley.

Row 3: Carolyn Belke, Marolyn Belke, Sheila Steele, Martha Black, Chris Kohn, Joline Hathaway, Sue Ires, Joanne Sigfried.

Row 4: Darrell Rusher, Bob Johnson, Frank Morey, Jim Kelly, Mike Tomlinson, Steve Pence, Jean Jacobsen.

Page Sponsor—NORTHTOWN BANK
333 East Pershing Road

ADVANCED GIRLS CHOIR

Row 1: Kay Birge, Gwen Gulick, Karen Runyen, Ann Skinner, Johnette Brown, Carolyn Ashcraft, Jennifer Bliler, Mimi Munch.

Row 2: Martha Neece, Ingeborg Gans, Sally Harless, Karen Longbons, Anne Dickerson, Sheila Blankenship, Jane Douglass, Janet Jones.

Row 3: Roberta Thompson, Sharon Bess, Marna Mann, Nancy Eichel, Nancy Constan, Beverly Laskowski, Nancy Miller, Debby Foster, Lana Grimes.

ADVANCED GIRLS CHOIR

Row 1: Suzy Hedrick, Diana English, Tricia Smith, Deborah Hanson, Linda Drane, Beth Heinkel, Carol Hansen, Marsha Beard.

Row 2: Linda Irwin, Linda Queen, Judy Harris, Sue Woodard, Gola Marquand, Sally Deakins, Betty Sanders.

Row 3: Charla Hathaway, Judy Lamar, Cheri McGarry, Theresa Bell, Sandra Maddox, Wanda Williams, Nancy Smith, Mary Harris.

MIXED CHORUS

Row 1: Janis Drane, Melanie Bamerick, Terri Mowry, Terrie Carter, Jeanie Schwab, Sally Kern, Peggy Buck, Cheryle Mann, Marilee Miller, Kathy Cosgrove, Mary Marshall, Jill Hantle, Karen Whalen.

Row 2: Nikola Johnson, Betty Carter, Marty Adkesson, Beverly Denney, Debby Bowman, Judy Brown, Cheri Gaskill, Peggy Schinzler, Susan Constan, Belva Knox, Lona Knotts, Debbie Smith, Connie Schabowski, Anne Wittig, Jan Morthland.

Row 3: Terry Heiland, Mac Montgomery, Jerry Crutcher, Doug Simpson, Richard Brown, Bill Schoeneberg, Beckie Freeman, Jan Taylor, Carla Rupert, Cindy Cox, Judy Clancy, Susan Ditty, Brent Frey, Frank Cole, Terry Rigdon.

B CHOIR

Row 1: Sharon Long, Kitty Vinyard, Carlene Moore, Bev Morrow, Sandy Scherer, Kandi Bone, Cathy Mellinger, Linda Chargois, Catherine Glass, Gloria Jelks, Linda Ater, Karen Maxey, Pan Good.

Row 2: Lynn Ellingson, Pat Bailey, Linda Filisky, Sandy Hill, Linda Klinger, Jackie Barnes, Judy Barnes, Debbie Rhodes, Teena Price, Barbara Propst, Mickey McElroy, Kathy Anderson, Dixie Fleege.

Row 3: Kathy Antrim, Wendie Waggoner, Anita Smith, Janet Fark, Terry Robertson, Darlene Morris, Pam Hall, Charlene Knierim, Diane Binkley, Joann Georgoulia, Carol Brelsfoard, Cheryl Bailey, Linda Peters, Dianna Pope.

FRESHMAN CHOIR

Row 1: Judy Snow, Janet Pierson, Susan Bigelow, Brenda Bracken, Karen Jinks, Susan Coverstone, Karen Puckett, Janet Fenton, Janyce Denz, Julia Beasley, Janice Clark, Phyllis Cox, Pat Clausen, Nancy Forcum, Diane McMillan.

Row 2: Dave Simcox, Allen Saddoris, Scott Lucas, Karen Wright, Kathy Davis, Babs Penhallegon, Pat Wampler, Marilyn Eckel, Cindy Cline, Candy Jones, Paula Bagenski, Gloria Hines, Martha Cook, Rona Lee Eggebrecht, Kathy Bagley, Diana Foxworthy.

Row 3: Judy Mullen, Linda Kendall, Jeannine Henebry, Mike Johnson, Les Morrow, Richard Meek, Sam Bass, Ollie Ligon, Michael Ellison, Mike Dannells, Lee Hines, Mike Roche, Doug McGaughey.

FRESHMAN GIRLS ENSEMBLE

Row 1: Judy Snow, Janet Pierson, Brenda Bracken, Susan Coverstone, Janet Fenton, Janyce Denz.

Row 2: Diane McMillan, Diana Foxworthy, Pat Clausen, Nancy Forcum, Pat Wampler.

Row 3: Jeannine Henebry, Judy Mullen, Linda Kendall, Martha Cook, Rona Lee Eggebrecht, Kathy Bagley.

Row 4: Kathy Davis, Karen Wright, Babs Penhallegon, Marilyn Eckel, Cindy Cline.

MODERNAIRES

Row 1: Jane Herman, Carol Pullen, Barbara Brown, Sally McRee, Carol Little, Glenda Coffman.
Row 2: Sharon Richardson, Anne Williams, Mary Reynolds, Mary Lockart, Jackie Stevens, Sharon Chapman, Linda Roberts.
Row 3: Robert Brockley, Herb Shappard, Steve Michie, Dave Scholz, George Wentworth.
Row 4: Jim Parker, Roy Scott, Delbert Robbins, Dennis Kaylor, Ed Meyer.

SONGSTERS

Row 1: Ronda Hathaway, Sharon Kimbley, Sue Mueller, Pat Bruce, Lorraine Johnston, Gloria Newlin.
Row 2: Alice Stalker, Connie Montiel, Marcia Buckta, Judy Taylor, Kathy Beaman, Patti Walton.
Row 3: Janice Edgar, Cheryl Ater, Cathy Shappard, Judi Robbins, Martha Ellis, Diane Armstrong.

NATIONAL HONOR SOCIETY INDUCTION

February 28, 1964

PROGRAM

Prelude ..... Mr. Morris Noland
Processional ..... Mr. Morris Noland
Introduction ..... William Brumley
Emblem ..... Douglas March
Scholarship ..... Phyllis Lorenz
Character ..... Robert Kendall
Leadership ..... James McClelland
Service ..... Ronda Hathaway
Introduction of new members..... Dave Meek
Presentation of pins..... Mr. E. A. Martin
Principal
Pledge ..... William Brumley
Pins ..... Gary Anderson
Ushers ..... Linda R. Anderson
Carol Barbee
Judy Burger
Peggy De Van
Eldonna Getz
Carol Kingery
Patricia Walton
Postlude ..... Mr. Morris Noland
Recessional ..... Mr. Morris Noland

Members explain emblem and principles of N. H. S.

Ushers

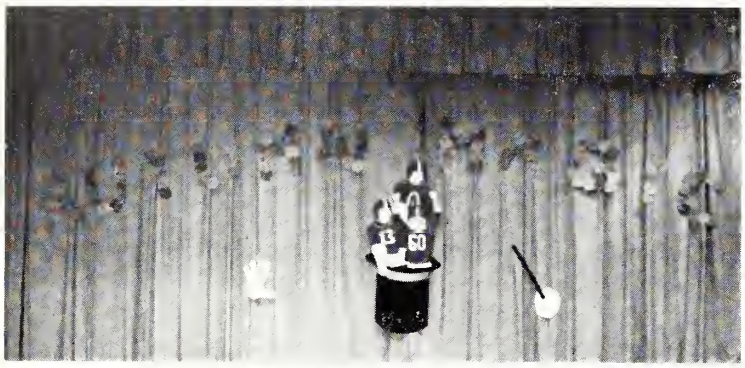

Charles Sites, M. C.

Miss Big Twelve

"Hello Rooters, Hello Tooters"

"Big Twelve" and Escorts

"That's All"

"Just One Look"

"Bye, Bye Baby"

"Autumn to May"

"If I Had a Hammer"

Donna and her escort, Mike Boliek

Peggy and her escort, Ed Meyer

Sherry and her escort, Jim Grissom

Sandy and her escort, Randy Dingwell

Judy and her escort, Kent Price

Homecoming Queen and Her Court

DONNA REIDELBERGER
Queen

PEGGY DE VAN
Crown Bearer

Sandra De Van

Sherry Hacker

Judy Brown

HOLD EM BACK

Homecoming

STOP

SHOUT OUT A VICTORY!
VARSITY

RING OUT FOR VICTORY

IT'S CURFEW TIME
FOR THE GREEN WAVES

IVORY
SNOW

WE'RE EXPECTING
A VICTORY

GO REDS

SEARS
TIRES

UP AND AT'UM

REDS
WAVE 'EM DOWN

Parade

ARC DE
TRIOMPHE

THE REDS WILL SEND THEM TO
SIBERIA!

R E D S

UNTOUCHABLE

BEFORE

23
RUB 'EM OUT!

FIRST FEDERAL
VICTORY IS OUR CRY

ADVANCED
GIRLS
CHOIR
BOWL 'EM

"Stay where you are."

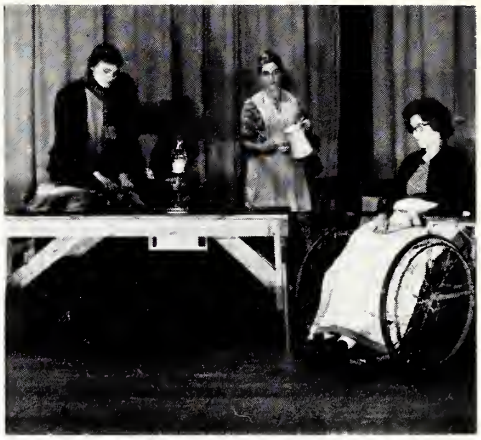

"Just a slice of bread, Aunt Mary, and a cup of coffee will do."

"Dear Mrs. Witherspoon recommended me for membership."

"Why was my drum in the basement?"

"Ever hear a moose call, m'am?"

"Took you long enough to get here."

MISS CONNARD, MISS SCARBER
Directors

KEEP IT UNDER COVER

Anne, Daughter ..... Cindy Cline
Grace, Mother ..... Chris Kohn
Bill, Son ..... George Park
Hal, Neighbor ..... Rob Brockley
Uncle Ben, Hal's Uncle ..... Herb Shappard
Mrs. Whitherspoon,
President ..... Babs Penhallegon
Diane Marsh, Guest ..... Linda Kendall

BLUE STOCKINGS

Judge Portius Wheeler, Lawyer. . . Ernie Ward
Sayward, His Wife ..... Lois Waters
Dezia, Daughter ..... Debbie Mendenhall
Sooth, Daughter ..... Judy Mullen
Aunt Cornlia, Portius' Sister . . . Phyllis Lorenz
Aunt Genny, Sayward's Sister . . . . Paula Koyak
Grandpa Tuckett, Father of Sayward
and Genny ..... Jim Littrell

THE LONG SILENCE

Reba McAulay ..... Inge Gans
Mattie McAulay, her Invalid Sister . . Janet Jones
Mary McAulay, their Aunt . . . . . Mary Reynolds
Arash ..... Doug Veach
Lazar Strangers ..... Ed Gentzler
Vasilly ..... Jessie McMillan

PRODUCTION STAFF

Makeup . . . . Miss Hartke, Mrs. Heaton, Miss Kareotes, Terri Carter, Valerie Foulks, Cathy Hiner
Art Department . . . . Harold Newingham, Larry Schultz, Pat Slaughter, Jerry Tertocha
Stage Set ..... Jimmie Morris, Lloyd Kahler, Mike Butler
Sound Effects ..... Sue Hesler
Ticket Takers . . . . Marilyn Eilers, Janice Edgar, Beverly Carroll, Lorraine Johnston
Prompters ..... Dixie Fleege, Carol Gentry, Susan Tebussek
Directors ..... Mrs. Barbara Scarber, Miss Elizabeth Connard
Music—Symphonette—Stephen Decatur High School—Mr. Glen Fair, Director

Carol Gentry, Sue Tebussek

Sue Hesler

Jim Morris, Mike Butler, Lloyd Kahler

Larry Schultz, Jerry Tertocha
Harold Newingham, Pat Slaughter

TIGER HOUSE

Senior Class Play

Saturday, March 14, 1964

Peg: "Somehow they both forgot—the minute the taxi driver opened the door."

Thompson: "Not a doubt about it—that's why I wanted to warn you."

Erma: "But go on, Yami. I shall be married much sooner than I expected. What else?"

Mrs. Murdock: "And look! The poor bairn's hands are tied behind her back."

Aunt Sophia: "Because she didn't live peacefully or gently—that's why."

MISS ELIZABETH CONNARD
Director

CAST

Erma Lowrie.....Ronda Hathaway
Yami.....Michael O'Brien
Aunt Sophia.....Ingeborg Gans
Mrs. Murdock, servant.....Phyllis Lorenz
MacIntosh.....Herb Shappard
Arthur Hale.....Ed Gentzler
Oswald.....Ed Meyer
Peggy VanEss.....Patty Walton
Thompson.....Brian Ferguson
The Mystery Woman.....Kathy Hiner
The Tiger.....?..?..?..?

PRODUCTION STAFF

Tickets.....Faculty Advisor, Mrs. Schottman
Student Chairman, Chris Kohn
Programs.....Mr. Jack Kitchen
Graphic Arts Department
Make-Up.....Faculty: Miss Hartke, Miss Kareotes,
Mrs. Heaton, Mrs. Scarber
Properties.....Paula Koyak, Carol Gentry
Stage Set.....Mr. W. K. Davis
Vocational Cabinet Making Department
Painting.....Art Department, Miss Bleeks
Ticket Takers.....Penny Hannapel, Sherry Stock,
Jocelyne Tertocha, Diana Brewster

A prompter most faithful, but not needed during performance—Valerie Foulks

Dave Roberts, who handled the lights so expertly

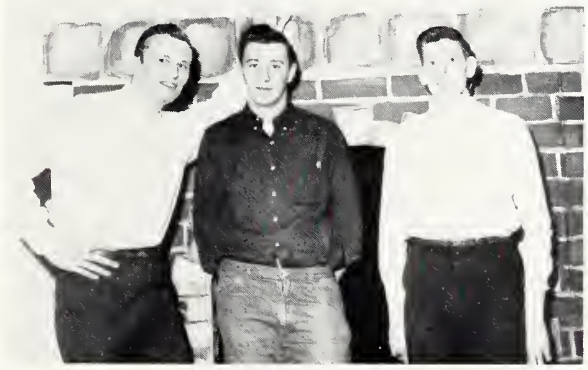

A fine working crew to construct fire place with trap door.

Roger Perryman (S), Jim Morris (M), Don Hobbs (E)

The Unseen Heroes
Mike Kovach, lightning, tiger claws
Doug Veach, thunder, cat scratch, wind
Beth Heitman, door bell, slamming door
Carol Kingery, lights behind eyes, lamp, scream

Ingeborg Gans

Inge and Mary Reynolds

Mother and Father in Garden

Inge's Family in Front of Car

Inge's Home

OUR A. F. S. STUDENT

Ingeborg Gans, from Modling, Austria, lived with the Joseph C. Reynolds family at 2245 North Church.

Inge was from an extremely old town of 17,000 people, about ten miles south of Vienna. There is evidence that the Celts once lived in the town. Many of Modling's buildings are in Gothic style. Modling was the home town of Beethoven.

Austria, mostly mountainous, is the size of South Carolina. Inge's native land produces iron, coal, oil, and salt. Austria's capital, Vienna, lies on the Danube River, which according to Inge, "hardly is blue."

Inge's new life is not much different here in the United States. The school system of the United States is different, "but I don't think that school here is much easier!" Austria's football and basketball games are not like the ones here, "which is very bad."

We, the students of Stephen Decatur High, were happy to have Inge among us. Although Inge was with us for only a year, the memories of her will never fade.

PATTI WALTON

Last summer it was my privilege to be an American Field Service Exchange student to Hiesbaden, Germany, where I lived with the Fritz Heyde family. While staying with this family, which soon became my family, I learned a great deal about the German people and their way of life.

My family took me to see some of the beautiful scenery of Germany. The city of Hiesbaden lies in the midst of the Rhine Valley, so we didn't have to go far. The Rhine Valley is surrounded by hills that are dotted with old castles, many of which are still occupied. Another place of interest we visited was Heidelberg where I saw the Heidelberg Castle located on the Neckar River. I also saw the famous Heidelberg University.

My seven weeks came to an end all too soon. I had grown to love Germany and especially my German family. Being an A. F. S. student was an experience that I will never forget, because it was the most wonderful and enriching experience of my life.

Patti

Vati and Patti admire the huge sonnenblume (sunflower)

Hanne Heyde, Herr Fritz Heyde, Patti, Frau Heyde—taken in front yard

View from Lurely to the Rhine and St. Goar

View to Old Heidelberg

Father Heyde, Muther Heyde, Patti and "House Heyde"

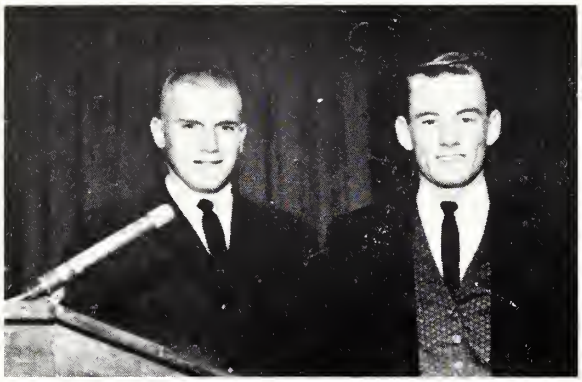

Chairman of election, Denny Alldridge
Past President, Brian Ferguson

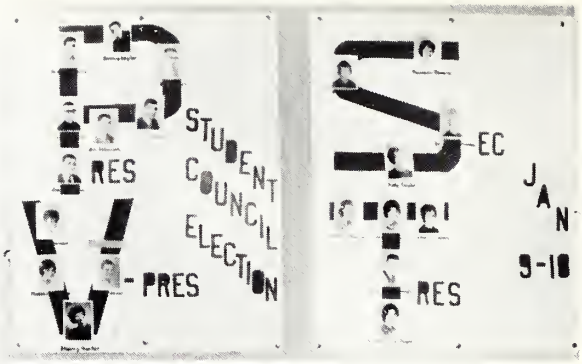

Candidates for President
Seated: Bob Korich, Rob Brockley, Jim Wright, Joe Kauzlarich
Standing: Bill Tebussek, Dennis Kaylor, Steve Buck

Candidates for Secretary
Daurene Bowers, Judy Taylor, Joline Hathaway, Pat Bruce

Candidates for Treasurer
Seated: Cheryl Colvin, Denise Bell, Kathy Beaman
Standing: Prudence Freyfogle, Jim Deffenbaugh

Candidates for Vice President
Dick Sevier, Madeline Moore, Carol Hansen, Sherry Hacker

RED AND WHITE DAY
March 2, 1964

JUNIOR CHAMPIONS

Row 1: Jerry Suhonen, Mike Wampler, Larry Mashburn, Jim Wright, Jim Deffenbaugh, John Boles.

Row 2: Coach Smith, Roger Reidelberger, Robert Massey, Denny Barclay, Joe Kauzlarich, Coach Alldridge.

SOPHOMORES

Row 1: Joe Allen, Mike Fischer, Mike Queen, Larry Reed, Richard Bigelow.

Row 2: Coach Meek, Randy Dingwell, Cliff Guthrie, Jim Kohn, Ron Householder, Rick Gillespie.

CHEERLEADERS

Row 1: Cindy Cline, Rona Eggebrecht, Jan Taylor, Nancy Forcum, Sue Huddleston, Charla Hathaway, Mary Bond, Maurene Moats.

Row 2: Phyllis Lorenz, Jocelyne Tertocha, Donna Reidelberger, Christine Beeson, Madeline Moore, Diane Rickard, Marna Mann, Ann Williams.,

SENIORS

Row 1: Dick Bowers, Pat Ray, Ed Meyer, Jim Kirk, Bill Brown.

Row 2: Coach Currie, Doug March, Curtis Hines, Rick Van Ryne, Mike Kovach, Bob Kendall, Coach Sunderlik.

FRESHMEN

Row 1: John Grubb, Jim Cook, Mike Morehead, Dave Simcox, Sidney Stone.

Row 2: Coach Mason, Jeff Zimmerman, Larry Etherton, Jeff Kelley, John Wooten, Ollie Ligon, Coach Boliek.

Snowbound - January 13, 1964

Our First Hootenanny

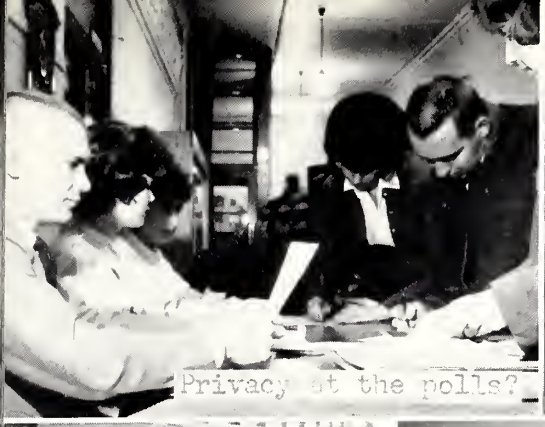
Privacy at the polls?

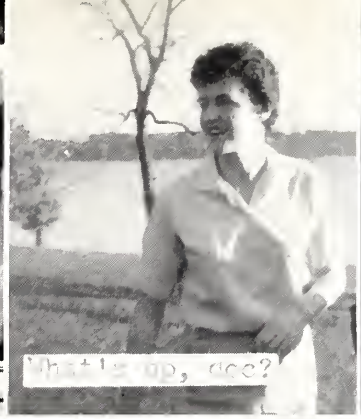
What's up, ace?

My wife and

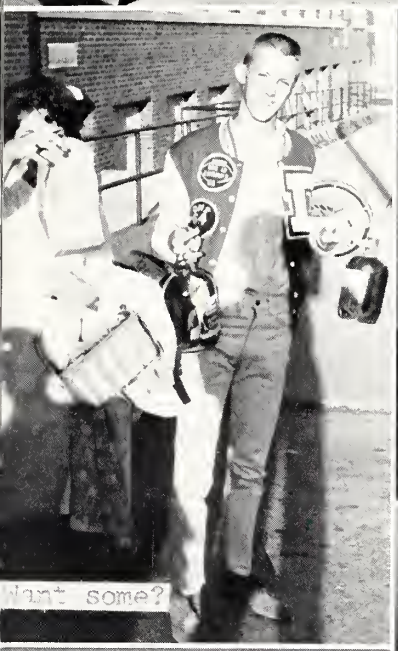
Want some?

Eight ball in the side pocket!

... more specimen than Mars.

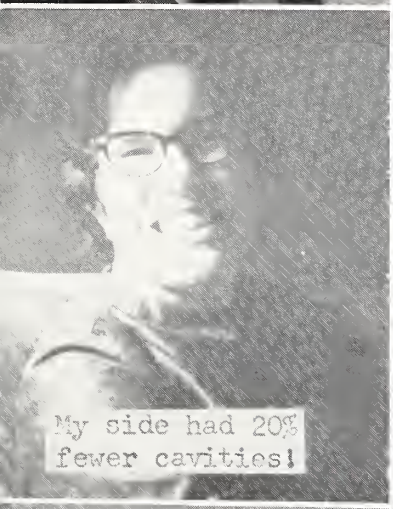
My side had 20% fewer cavities!

My! My! What a low ceiling!

C-o-o feel that muscle!

What's so interesting?

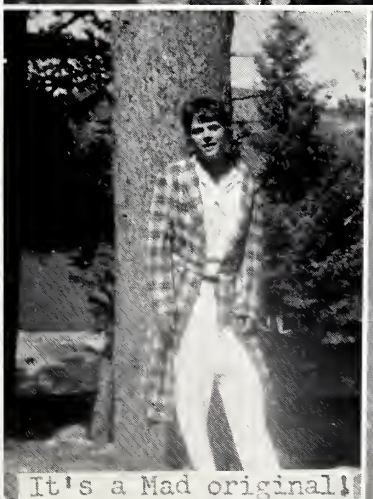
It's a Mad original!

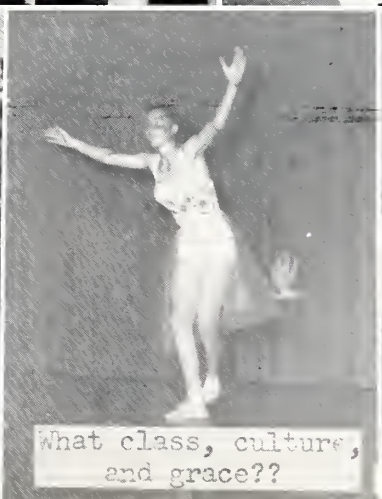
What class, culture, and grace??

Candid Camera, hu

Ernie & Mike,

You two have been a light unto SDHS Halls — seriously. I'll enjoyed knowing you guys to the utmost — we've had many swing times together. Keep up the good work. — A friend until the end — Sweets

Fedrue Sappy Logan

Ernie
It's almost [illegible] having you around [illegible] study. That's [illegible] in the picture but I can't quite tell. Anyway the best of luck Nelson and have fun this summer. So long.
Tom H.

DECATUR HIGH

Ernest
to a swell
guy, and a
rough football
player. It's almost
about over now
and we will be
out of old S. D. H. S.
Best of luck and
may God be with
you to guide you
in life. a true
friend
Curtis Hines

Best of luck
Always Jim
Wilson

You are Eric a real Cool
kid with a snappy personality, but you are too strong
on your feet. We have had lots
really are have fun the last 4 years
Frosh, Soph, football etc. Always with
ready to take and give a joke with
out get made, keep those tests and
you will become a good ~~student~~
and a friend to everyone.
Good Luck
Good Bless you

SPORTS

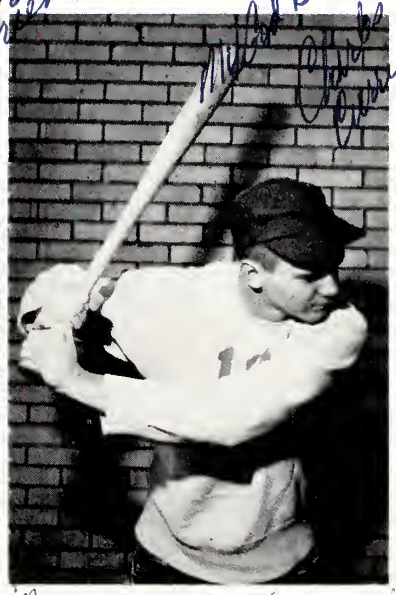

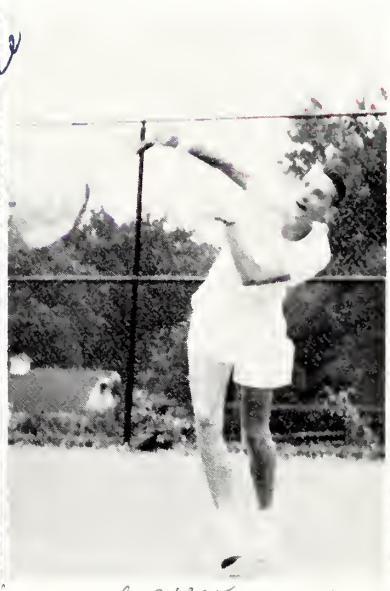

Mike
Eric

I like
u've gone
through a lot together
in Sports & just plain
school life. I've really
come to know you more this year.
I would like to thank you for all the
rides you gave me to school this past year
Though I moved it will be nice to far to commute back
so I'll see you this summer to practice football
I hope that we can be on some classes together
next year
Your friend always
Jeff
P.S. Stay away from the girls

DIRECTOR OF ATHLETICS

MR. LOREN K. DITTUS

My Loren at Lamont,
My Men are one of finest,
Men and handsomest boys
honest, and when we wonder
Lies & broken promises
will really the all
and you will see
Not very long until
to get along with
telephone. Just to look
Yours truly
in the future.
Jane
Wardlaw
Tarkio

P.S. Excuse write; no
stopping my under
C.O. 55 '64

VARSITY FOOTBALL
1963

COACHES AND MANAGERS

Mr. Frank Chizevsky, Assistant Coach; Bingse Young, Chuck Finley, Larry Van Doren, Managers; Mr. James Tate, Coach

This year the Stephen Decatur Varsity football team combined good speed and a strong defensive line to come back with a record comparable to one of the best in our school's history. The Red's strength was again solid though the line and the backfield had a good running attack through the efforts of our speedy and shifty halfbacks. Stephen Decatur's 7-2 record this year was not enough to award a Co-Big Twelve Championship, but the solid determination to win caused other teams to beware.

Mr. Tate and Mr. Chizevsky will lose ten regulars through graduation. This year there were more seniors on the football team than there has been for many years. Among those players were Denny Alldridge, quarterback, Wes Mason, center, Steve Vallas, guard, Jim Wilson, tackle, Brian Wisher, tackle, Ernest Odeneal, linebacker, Joe Dillman, end, Frank Schultz, end, and George Smith, halfback.

George Smith has been one of the greatest football players in our school's history. He was a very shifty halfback with good speed and weight to give him maneuverability. This year Butch Smith led all Decatur scorers with 124 points. He was also on three All-State teams. Butch will certainly be missed next year along with many other players. We hope that next year's team will work hard to record another good season.

George Smith
Halfback

Bob Warnsley
Halfback

Warnsley

Denny Alldridge
Quarterback

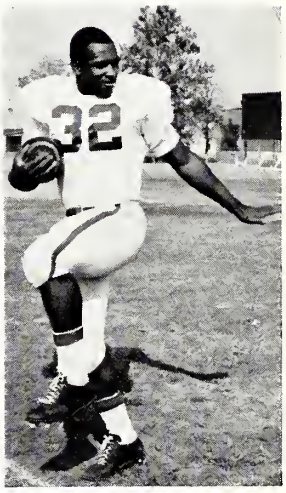

Smith

Ernie,
To a very sweet, nice
when I
have enjoyed
knowing in
the past two
years. Best of
Luck in the
future.
Wanda
(B

Ernie Odeneal
End

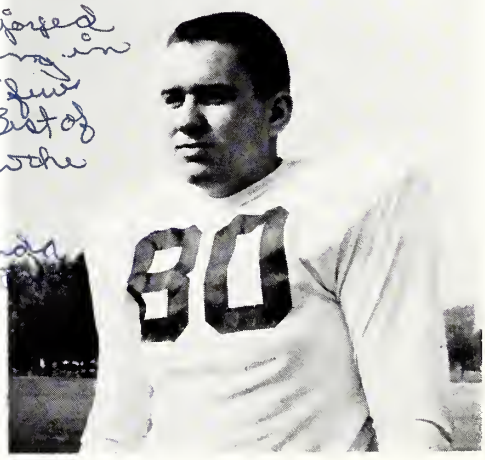

Brian Wisher
Tackle

Wes Mason
Center

Jim Wilson
Tackle

Wisher

Dillman

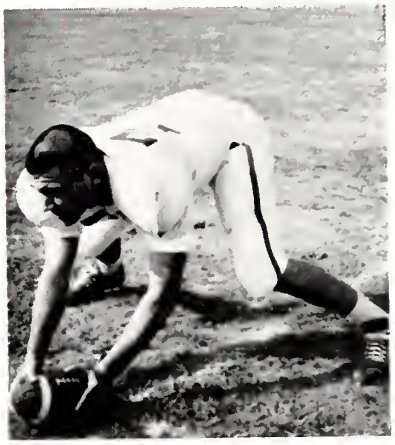

Mason

Steve Vallas
Guard

Joe Dillman
End

John Barry
Fullback

John Wilder
Halfback

Barry

Delbert Robbins
Guard

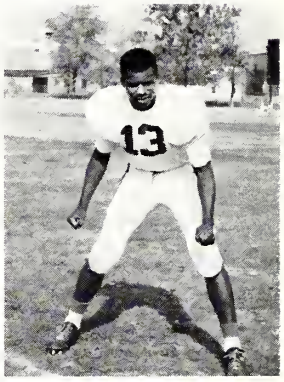

Odeneal

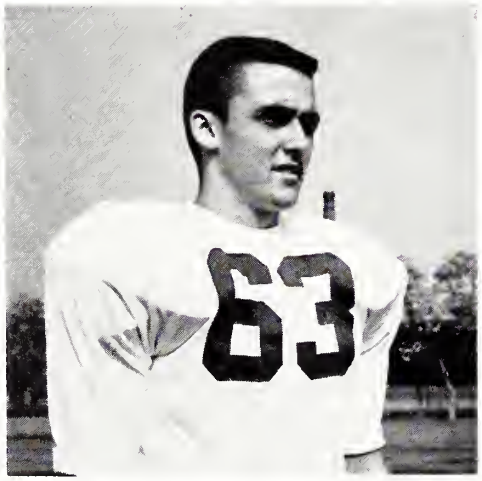

Stan Smith
Guard

Aaron Holloway
Fullback

Albert Hines
Guard

Dave Meek
End

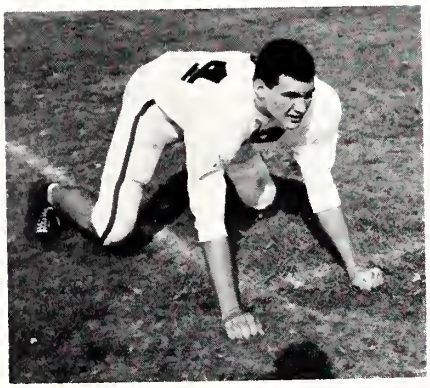

Meek

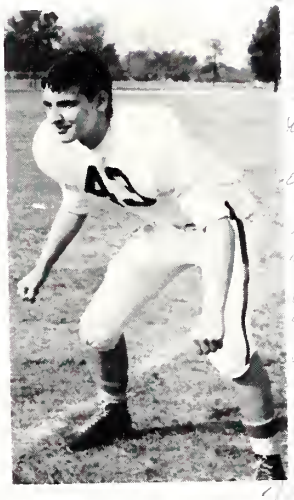

Vallas

Robbins

Frank Schultz
End

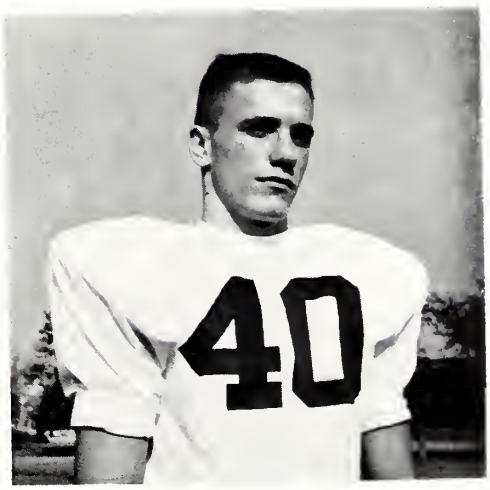

John Smith
Guard

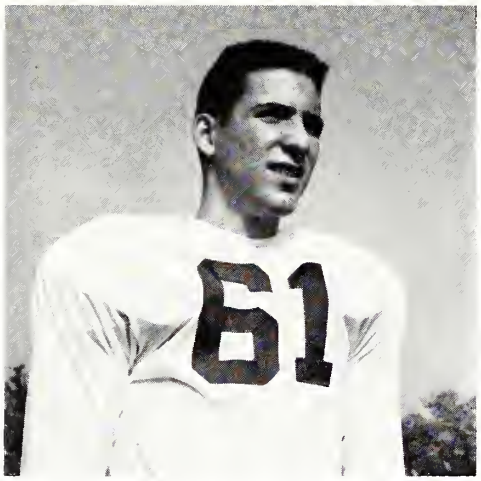

Dave Scholz
End

Benny Cooper
Halfback

Wilder

Jim Deffenbaugh
Quarterback

Alldridge

Jim Geissler
Center

John Lyons
Tackle

Steve Wood
End

Dennis Jones
Tackle

Dennis Kaylor
Tackle

Wilson

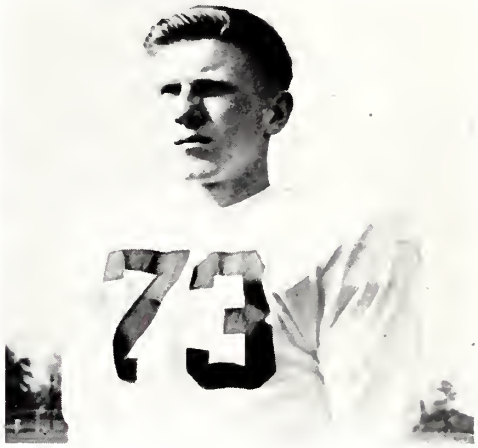

Dale Pinkley
Guard

Lynn Tomlinson
Center

Allen Seevers
Guard

Fred Householder
Tackle

Jim Willett
Fullback

VARSITY SCORES

September 14	Decatur	41	MacArthur	21
September 20	Decatur	27	St. Teresa	6
September 27	*Decatur	0	Bloomington	6
October 5	Decatur	51	Eisenhower	7
October 11	*Decatur	20	Mattoon	7
October 18	*Decatur	0	Champaign	24
October 25	Decatur	45	Griffin	6
November 1	*Decatur	26	Lincoln	7
November 8	*Decatur	34	Springfield	0

* Big Twelve Games

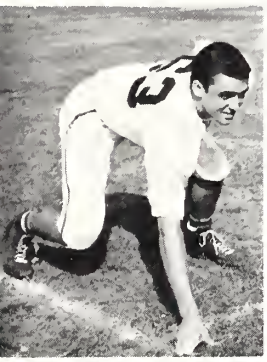

Smith

Schultz

COACHES AND CO-CAPTAINS

Mr. Chizevsky, George Smith, Brian Wisher, Mr. Tate

VARSITY TEAM

Row 1: Frank Schultz, Delbert Robbins, Lynn Tomlinson, George Smith, Aaron Holloway, Ben Cooper, Albert Hines, John Lyons, John Wilder.

Row 2: Mr. Chizevsky, Dennis Kaylor, Denny Alldridge, John Barry, Bob Warnsley, Brian Wisher, Steve Vallas, Jim Deffenbaugh, Joe Dillman, John Smith, Allen Seevers, Mr. Tate.

Row 3: Dave Meek, Wes Mason, Jim Wilson, Stan Smith, Fred Householder, Ernie Odeneal, Dennis Jones, Steve Wood, Dale Pinkley, Jim Geisler, Dave Scholz.

Page Sponsor—BLACK'S SPORTING GOODS
340 North Main Street

SOPHOMORE TEAM

Row 1: Cornell Barbee, Londale Beasley, Ron Patrick, Chuck Tebussek, Dan Roberts, Mike Ferguson, Bob Shaw, Larry Wolf, Jim Davis, Stolpf Fraser, Jerry West, Mike Bricker.

Row 2: Tom Johnson, Mitchell Mason, Terry Johnson, Bob Norman, Bob Johnson, Jack Grant, Barry Williams, Mike Odeneal, Dick Bigelow, Pat Slaughter, Larry Barger, Mike Queen, Cliff Guthrie.

Row 3: Mr. Rutz, Coach; Larry Cook, Larry Beasley, Jeff Gates, Terry Garver, Mike Mowen, Tom Andrix, Randy Dingwell, Mark Latch, Steve Michie, Jack Paine, Alan Roan, Larry Downs, Jerry Smith, Mr. Simons, Coach.

Mr. Del Rutz, Coach; Russell Bogard, Manager; Mr. Terry Simons, Coach.

The sophomores finished the season with a 6-1-2 record. They should make our varsity team a strong one next year.

SOPHOMORE SCORES

September 14	Decatur	13		Eisenhower	13
September 21	Decatur	13		Bloomington	6
September 28	Decatur	14		Normal	6
October 5	Decatur	8		Urbana	13
October 12	Decatur	12		MacArthur	6
October 19	Decatur	19		Mattoon	12
October 23	Decatur	13		Champaign	25
October 28	Decatur	25		Lincoln	12
November 4	Decatur	20		St. Teresa	0

FRESHMAN TEAM

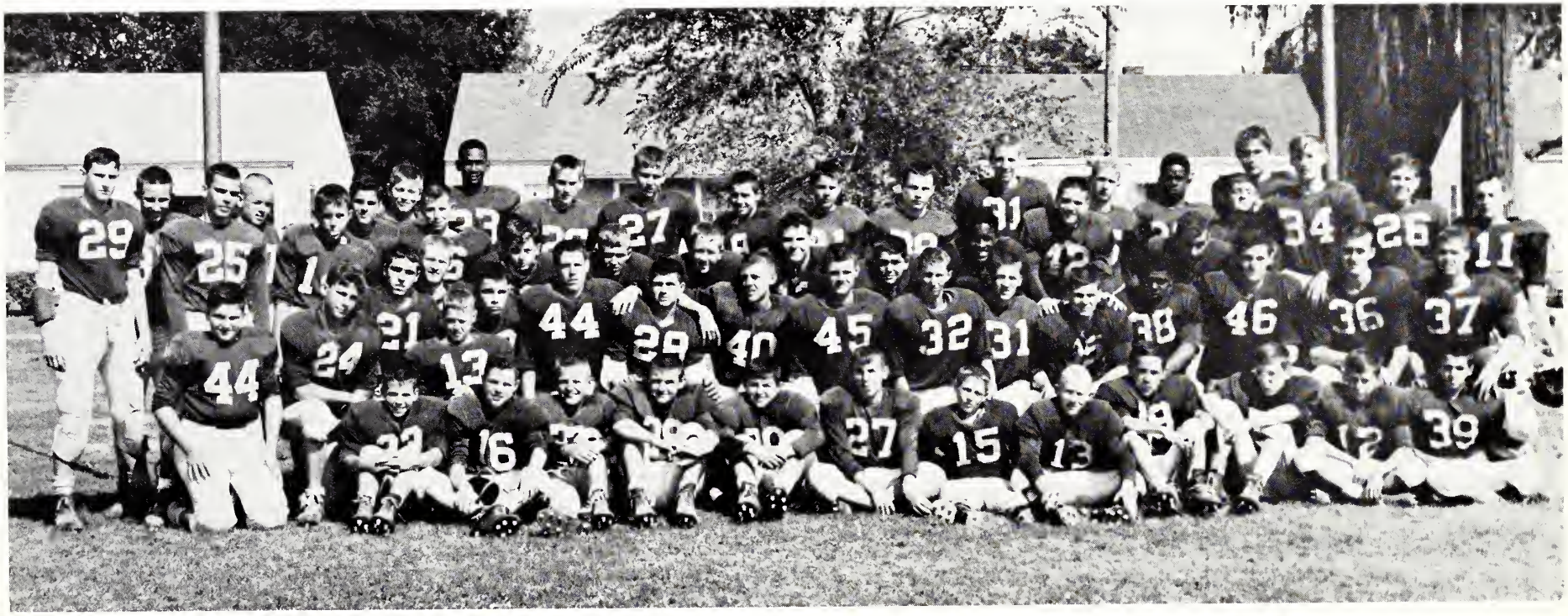

Row 1: Terry Rigdon, Jeff Kelley, Stuart Boliek, Jim Freet, David Spitzer, John Coggins, Jim Hunt, Jim Bricker, Bruce Masters, Jerry Barry, Craig Althoff, Mike Morehead.

Row 2: Glen Johnson, Jim Morrison, Dave Simcox, Don Roberts, Larry Moffett, Terry Mason, Charles Henricks, Garry Bergin, Jim Cline, Dick Meek, Charles Williams, Charles Scholz, Dennis Hippe, Tim Messmore.

Row 3: Dave Mosser, Don Davis, Bob Hayes, Tom Toney, Vance Tate, Randy Talbert, Jim Soules, Ronnie Blankenship, Willie Harris, Bob Gaffron, Robert Sperry, Steve Miller.

Row 4: Paul Emory, Larry Wooten, Jerry Jones, Dave King, Melvin Long, Mark McDaniels, Glen Jestes, Don Gist, William Ligon, Derrow Sheets, Mark Hanson, Lyle Frazier, Steven Beatty, Andrew Bowman, Sam Bass, Terry Meece, Charles Talifero, Bill Schoeneberg, Eugene Poland, Timothy Kirby, Gerald Alsup.

Mr. David Batthauer, Coach; Dennis Ferris, Manager; Mr. Jack Owens, Coach.

The freshman team had a good turn out in boys and many of them have the potential to make our sophomore team one of the better teams in Decatur next year. They finished the season with a 3-5 record.

FRESHMAN SCORES

September 21	Decatur	7	Eisenhower	19
September 26	Decatur	0	Mattoon	6
September 30	Decatur	34	Griffin	0
October 5	Decatur	14	Bloomington	7
October 10	Decatur	13	Urbana	20
October 17	Decatur	19	Lincoln	26
October 23	Decatur	2	Macon Varsity	12
November 2	Decatur	12	MacArthur	7

VARSITY CHEERLEADERS

Carol Barbee

Ronda Hathaway

Peggy De Van

Jackie Chasteen

Kathy Beaman

Judy Taylor

JUNIOR VARSITY CHEERLEADERS

Sharon Kimbley, Denise Bell, Sherry Hacker, Meribeth Wallio, Nancy Jones, Pat Morehead

C SQUAD CHEERLEADERS

Kneeling: Beverly Morrow, Belva Knox

Standing: Jennifer Bliler, Pat Brown

COACH
Mr. Jack Kenny

1963-1964 Basketball

The Running Reds compiled another great record this year. Including the first's in the Centralia Tournament and the City Tournament, the record was 24 victories and just one loss. The ability to pull down a majority of the rebounds accounted for their fine play. The Reds scored an average of nineteen points over their opponents throughout the year. We salute two fine coaches, two hard-working managers, and fourteen jumping Reds. We look forward to another excellent season next year.

The Rebounding Reds, as they are now called, started out strong in the Regional, dumping Mt. Zion, Cerro Gordo, and Eisenhower easily. The Sectional came and still another trophy was added to our already large collection. After defeating Arcola in the Super Sectional, the Reds moved onward to the huge Assembly Hall. The team hit a cold game; baskets seemed impossible to make, and they lost to the big Appleknockers. However, they went on to defeat Alleman for a third place berth in the State. The total record for the year was 32 wins and 2 losses, a fine record for Stephen Decatur.

MANAGERS
Mike Sampson, Don Meador

Warnsley

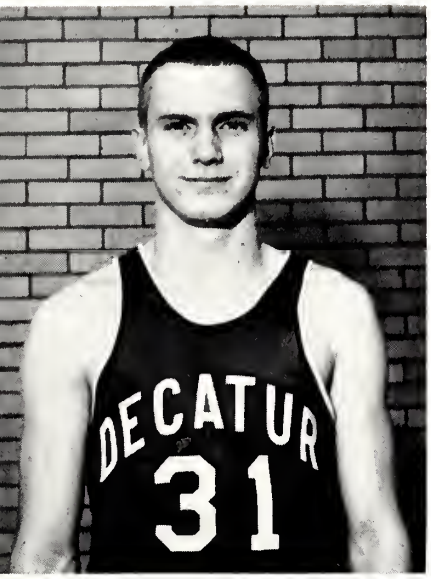

Denny Alldridge

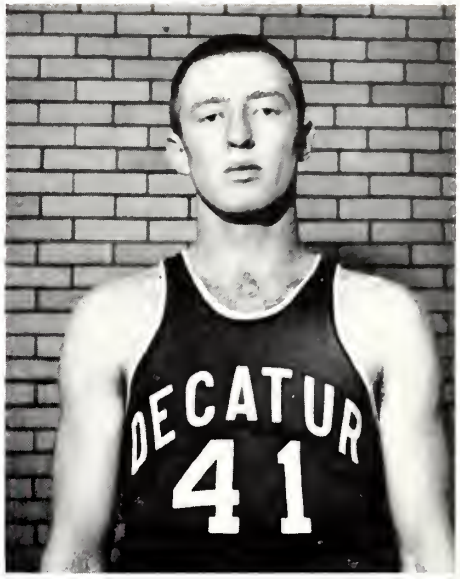

Jack Sunderlik

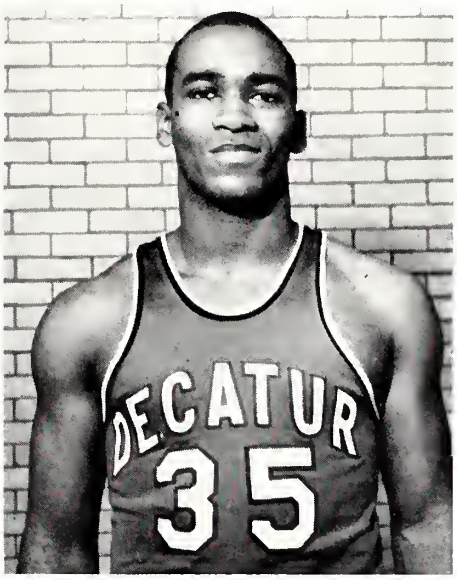

George Smith

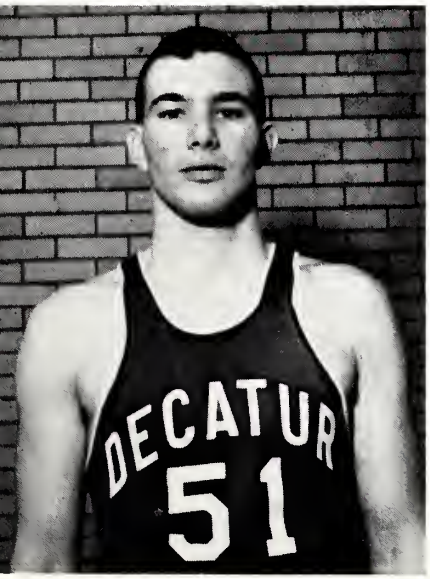

Dave Meek

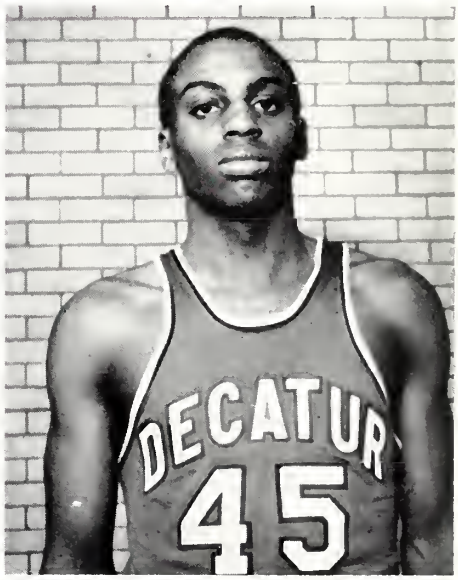

Charles Currie

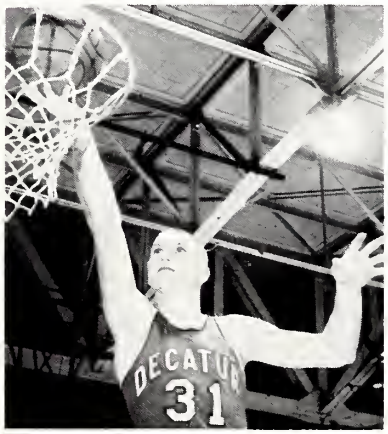

Alldridge

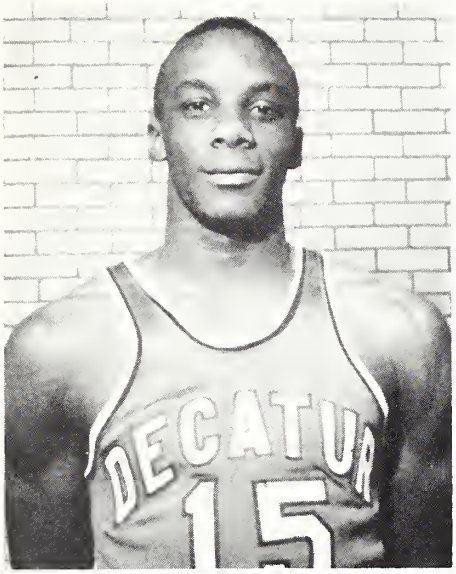

Bob Warnsley

Mason

Dave Scholz

Smith

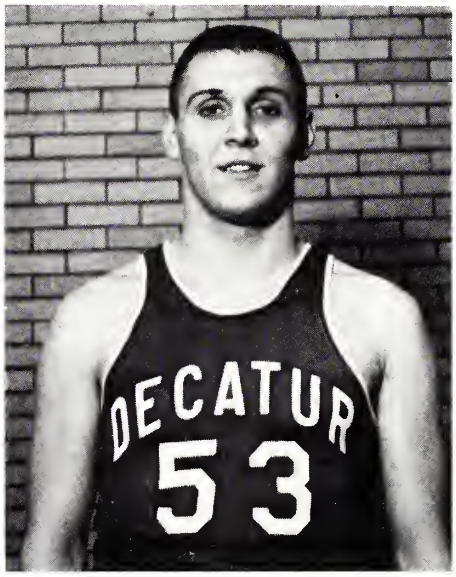

Wes Mason

Currie

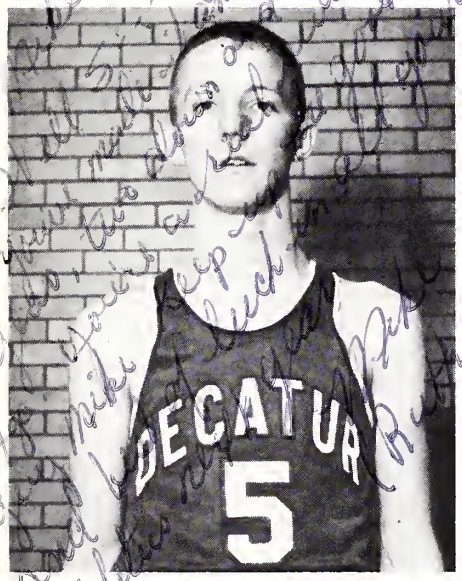

Mike Boliek

Sunderlik, Scholz

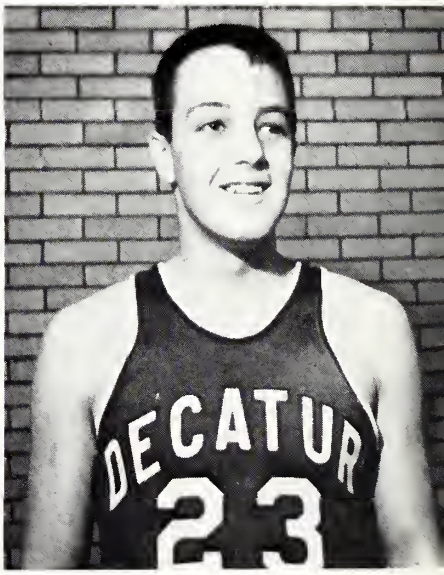

Steve Hurst

Phil Cochran

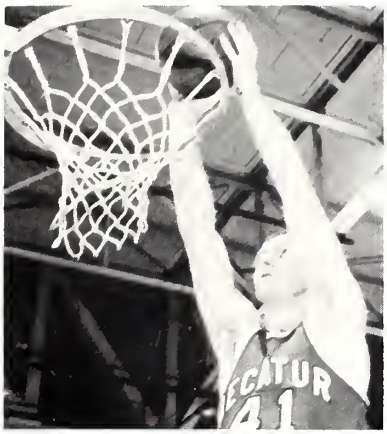

Sunderlik

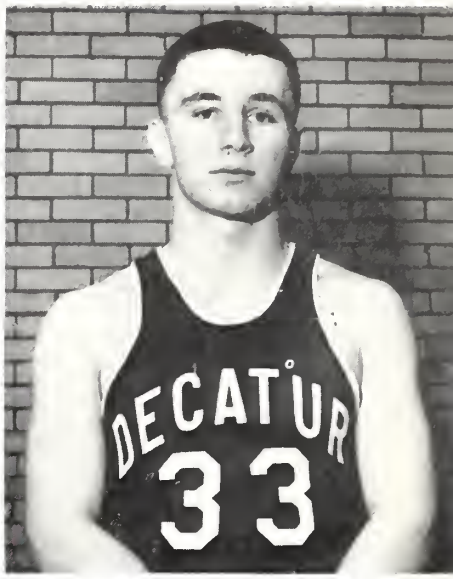

John Barry

Scholz

Meek

Hurst

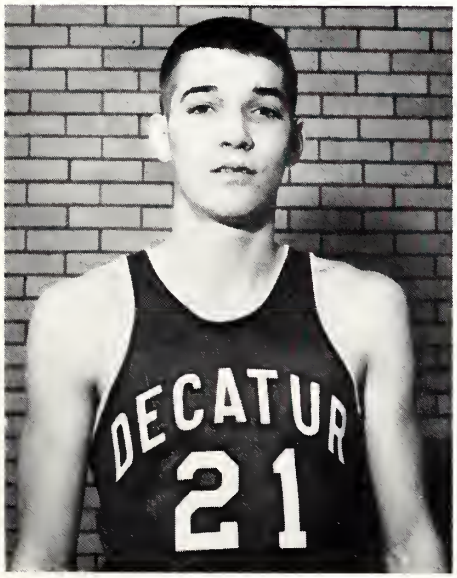

Gordon Powell

Boliek

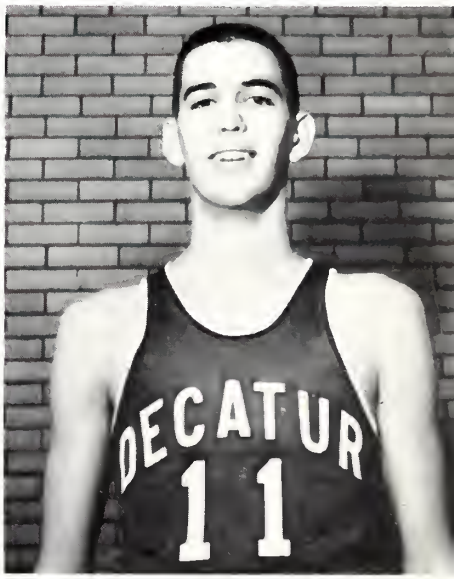

Dave Sanner

VARSITY SCORES

Dec. 3	Decatur 72	Pontiac	61	There
Dec. 6	Decatur 53	Urbana	40	There
Dec. 13	Decatur 62	Springfield	44	Here
Dec. 14	Decatur 45	Bloomington	44	There
Dec. 20	Decatur 41	Champaign	45	Here
Jan. 3	Decatur 74	Canton	45	Here
Jan. 10	Decatur 62	Mattoon	55	There
Jan. 11	Decatur 78	Wells	53	Here
Jan. 17	Decatur 55	Danville	52	Here
Jan. 18	Decatur 50	Lincoln	45	There (OT)
Jan. 31	Decatur 60	Bloomington	56	Here (OT)
Feb. 1	Decatur 73	Lanphier	52	There
Feb. 4	Decatur 66	Springfield	41	There
Feb. 7	Decatur 71	Champaign	53	There
Feb. 14	Decatur 71	Mattoon	64	Here
Feb. 21	Decatur 78	Lincoln	61	Here
Feb. 22	Decatur 60	Danville	45	There
Feb. 28	Decatur 83	Urbana	62	Here

CENTRALIA TOURNAMENT
December 26-28

Decatur 72	Canton	63
Decatur 79	Cahokia	50
Decatur 70	Pinckneyville	63
Decatur 52	Belleville	46

CITY TOURNAMENT
January 21-25

Decatur 95	Lakeview	60
Decatur 62	MacArthur	60
Decatur 52	Eisenhower	46
Decatur 66	St. Teresa	46

REGIONAL TOURNAMENT
March 2-6

Decatur 88	Mt. Zion	42
Decatur 63	Cerro Gordo	33
Decatur 75	Eisenhower	57

SECTIONAL TOURNAMENT
March 11-13

Decatur 71	Octavia	40
Decatur 69	Rantoul	54

SUPER SECTIONAL
March 17

Decatur 53	Arcola	37

STATE

Decatur 73	Evanston	59
Decatur 39	Cobden	44
Decatur 73	Alleman (Rock Island)	54

OUR REBOUNDING REDS

Champions of:

Centralia Tournament

City Tournament

Big Twelve

Regional Tournament

Sectional Tournament

Super Sectional Tournament

STATE – THIRD PLACE

JACKIE

REDS
42

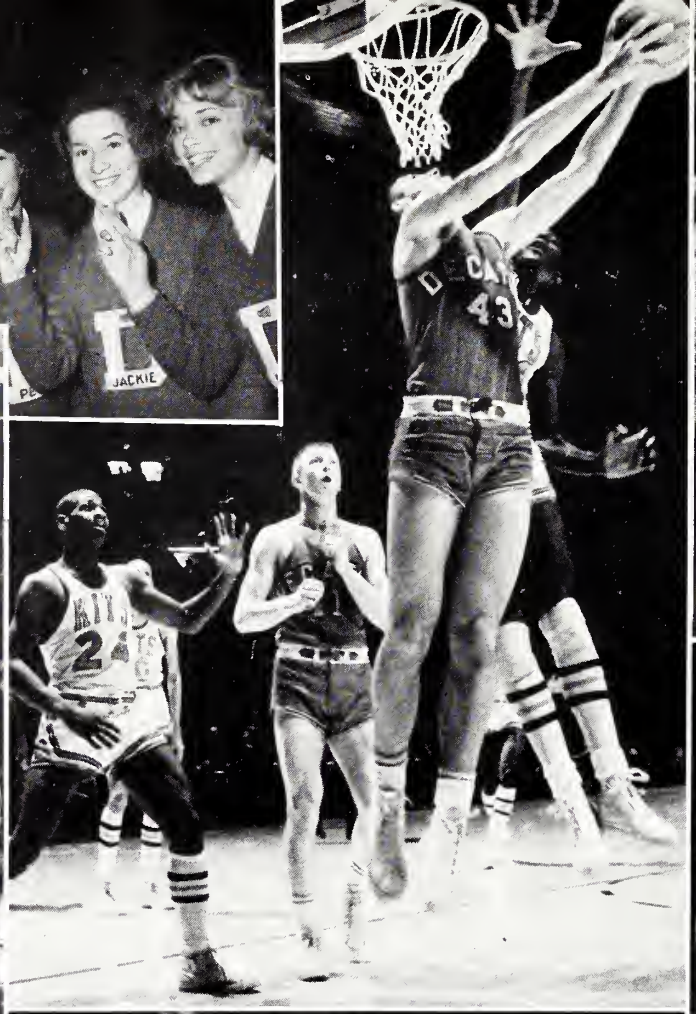

REDS
34
REDS
14

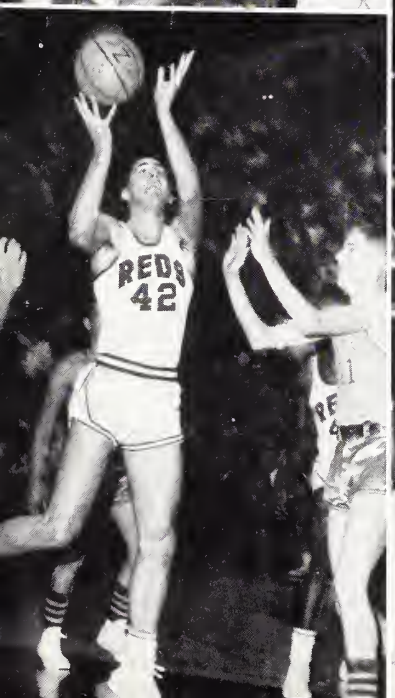
REDS
42

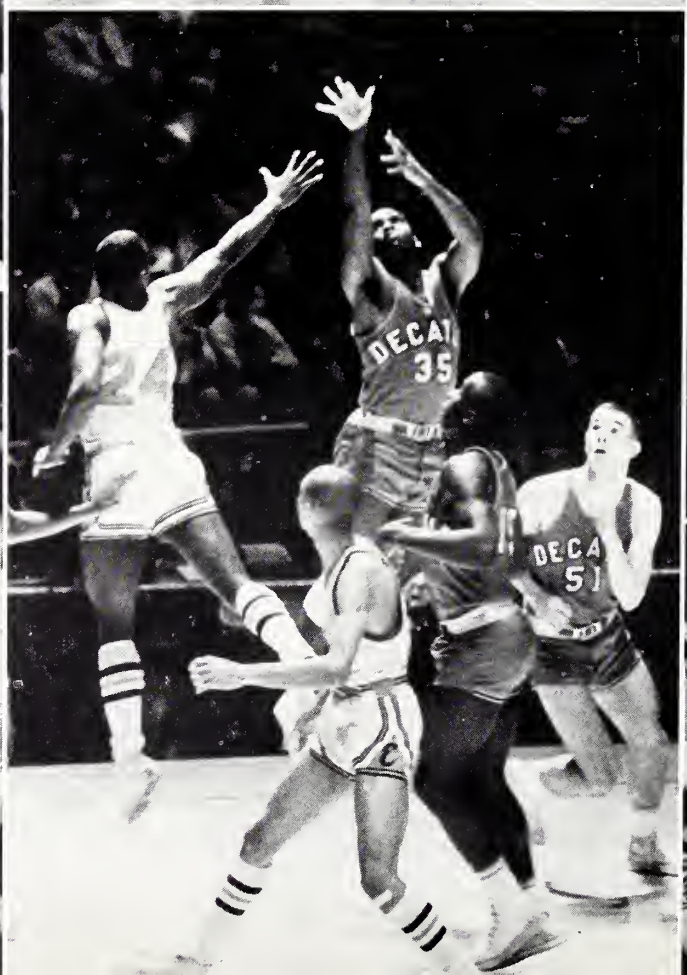
DECA
35
DECA
51

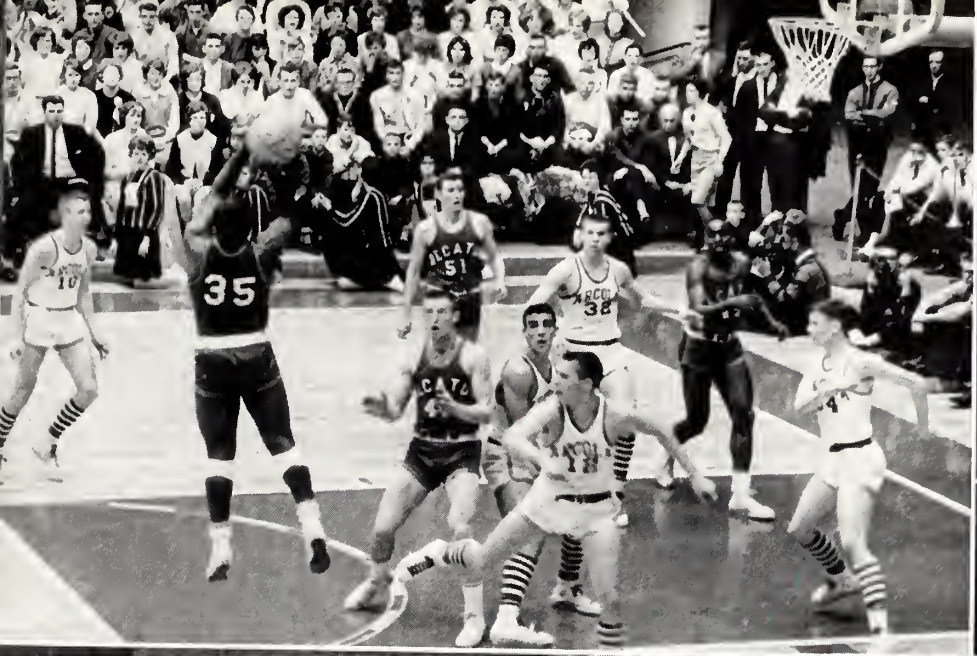

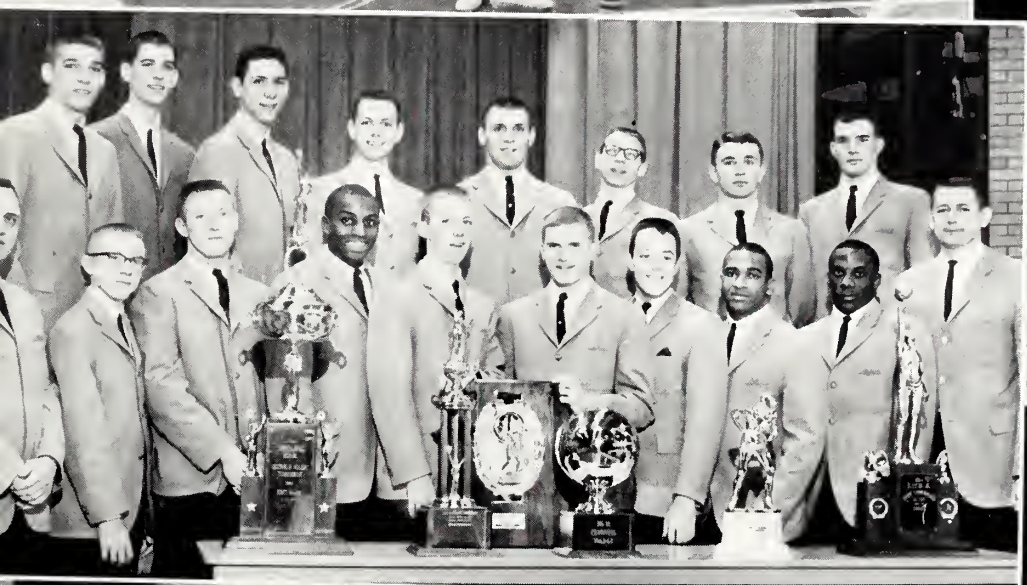

SOPHOMORE BASKETBALL

Mr. Hal Prichard, Coach

Greg Smith, Manager

FRESHMAN BASKETBALL

Mike
You are a real nice
guy and a good pal.
Someday, you're like
a great "Star". Lots of luck
Larry Beasley

Mr. John Eisenbarth, Coach

Fred Colvin, Manager

New Manager: Dave King

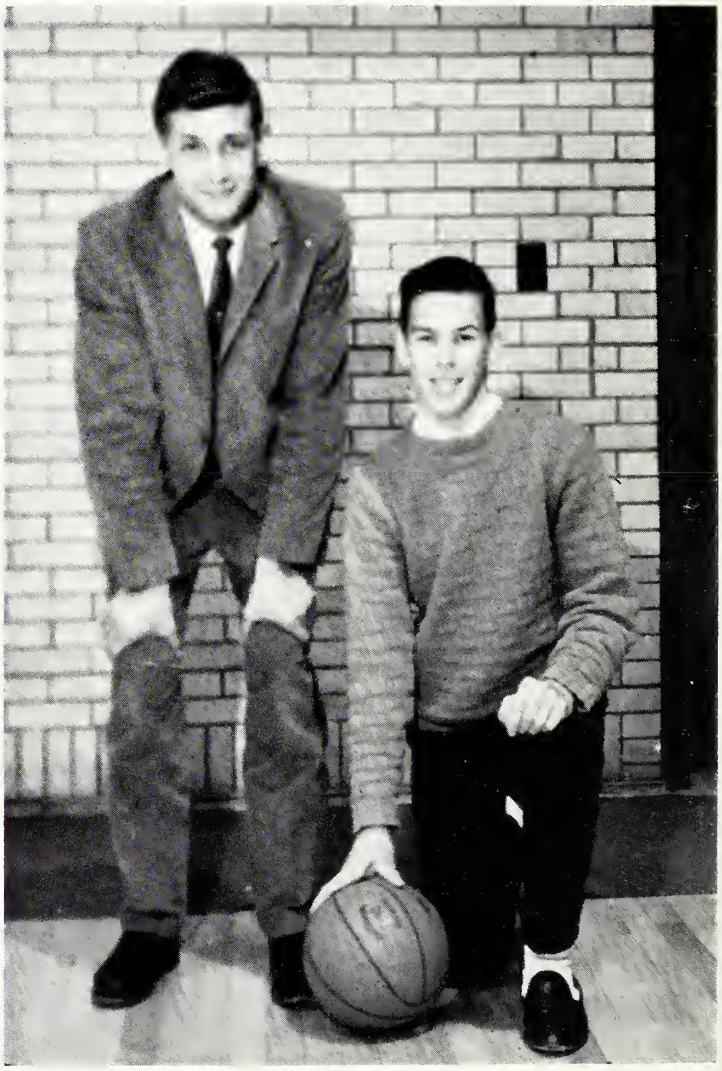

SOPHOMORE TEAM

Row 1: Mike Odeneal, Harry Burris, Jack Moore, Terry Johnson, Jerry Smith, Rich Smith, John Evrard, Jeff Gates.

Row 2: Larry Cook, Dave Peters, Bill Lewis, Al Sunderlik, Larry Beasley, Terry Garver, Frank Coffman, Larry Downs, Dave Eubanks.

The sophomore team put real effort into a great season to compile a splendid 16-5 record. The team's ability and determination brought them great success. We hope that these boys have as much luck next year on the Varsity.

SOPHOMORE SCORES

Dec. 2—Decatur 58	Pontiac	40	There
Dec. 6—Decatur 48	Urbana	55	There
Dec. 13—Decatur 69	Springfield	75	Here
Dec. 14—Decatur 52	Bloomington	33	There
Dec. 20—Decatur 44	Champaign	50	Here
Jan. 3—Decatur 60	Canton	45	Here
Jan. 4—Decatur 75	Taylorville	62	There
Jan. 10—Decatur 75	Mattoon	47	There
Jan. 11—Decatur 62	St. Teresa	43	Here
Jan. 17—Decatur 62	Danville	52	Here
Jan. 18—Decatur 52	Lincoln	48	There
Jan. 21—Decatur 69	Eisenhower	51	There
Jan. 31—Decatur 55	Bloomington	53	Here
Feb. 1—Decatur 62	Lanphier	36	There
Feb. 4—Decatur 43	Springfield	49	There
Feb. 7—Decatur 52	Champaign	36	There
Feb. 10—Decatur 49	St. Teresa	37	Here
Feb. 14—Decatur 63	Mattoon	48	Here
Feb. 21—Decatur 42	Lincoln	40	Here
Feb. 22—Decatur 52	Danville	66	There
Feb. 28—Decatur 88	Urbana	58	Here

FRESHMAN TEAM

Row 1: Andrew Bowman, Jerry Whitson, Doug Pollock, Jim Cline, Paul Emory, Mike Dannells, Larry Moffett.

Row 2: Terry Mason, Jerry Allen, Don Roberts, Denny Hippe, Sam Bass, Dick Meek, Roger Tomlin.

Absent: Mark Hanson.

The Freshman basketball team expressed a strong determination to win, recording a very good 11-5 season. The great achievements of this team proved to be very exceptional. We hope that next year these boys, as sophomores, will increase their ability and have more good luck.

FRESHMAN SCORES

Dec. 5	Decatur 44	Mattoon, Jefferson 48	There	Jan. 28	Decatur 53	Lincoln 82	Here
Dec. 9	Decatur 54	MacArthur 50	Here	Feb. 3	Decatur 47	MacArthur 37	There
Dec. 13	Decatur 46	Bloomington 37	There	Feb. 10	Decatur 48	Eisenhower 45	There
Dec. 18	Decatur 64	St. Teresa 56	There	Feb. 13	Decatur 48	Urbana 58	Here
Jan. 3	Decatur 69	Eisenhower 44	Here	Feb. 17	Decatur 73	St. Teresa 66	Here
Jan. 9	Decatur 71	Mattoon 59	Here	Feb. 22	Decatur 58	Bloomington 53	Here
Jan. 14	Decatur 50	Lincoln 56	There	Feb. 24	Decatur 57	Clinton 54	Here
Jan. 20	Decatur 54	Urbana 68	Here	Feb. 27	Decatur 42	Macon 38	There

1963-1964

WRESTLING

Ernest, (Cocky Tackler) Good luck, old friend, in your coaching career. Always remember the good times and casualties. Jim Slade '64

Joe Dillman, Manager; Mr. Frank Chizevsky, Coach

VARSITY TEAM

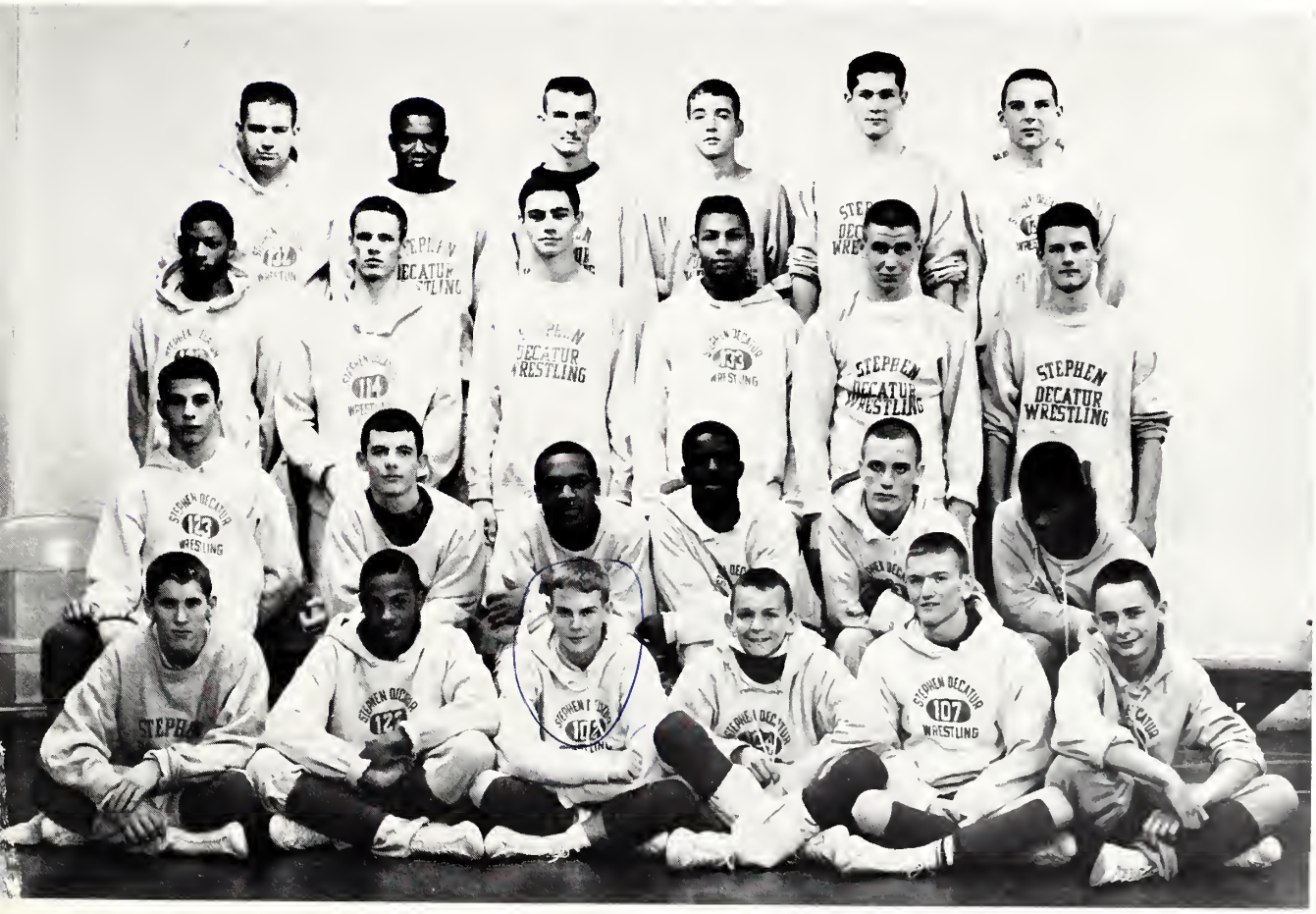

Row 1: Dave Kuehl, Albert Hines, Jim Slade, Mike Ferguson, Paul McCreary, Jack Smith.

Row 2: Dan Caulkins, Pat Slaughter, John Wilder, Ledrue Logan, John Smith, Ben Cooper.

Row 3: Mitchel Mason, Dennis Jones, Jim McQuiggon, Curt Hines, John Lyons, Charlie Hendricks.

Row 4: Brian Wisher, Aaron Holloway, Don Buis, Steve Bourquin, Randy Dingwell, Fred Householder.

1963-1964

WRESTLING

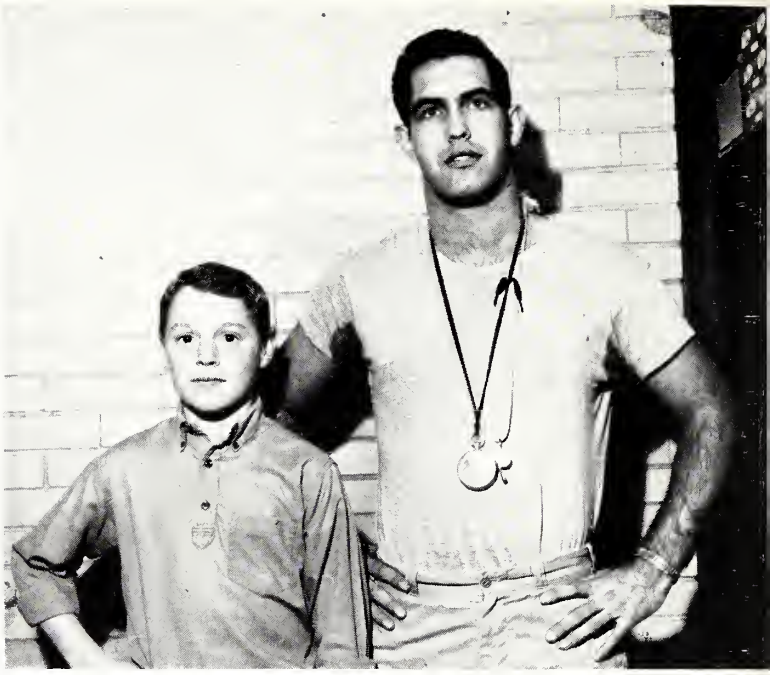

Dave Simcox, Manager; Mr. Terry Simons, Coach

FRESHMAN-SOPHOMORE TEAM

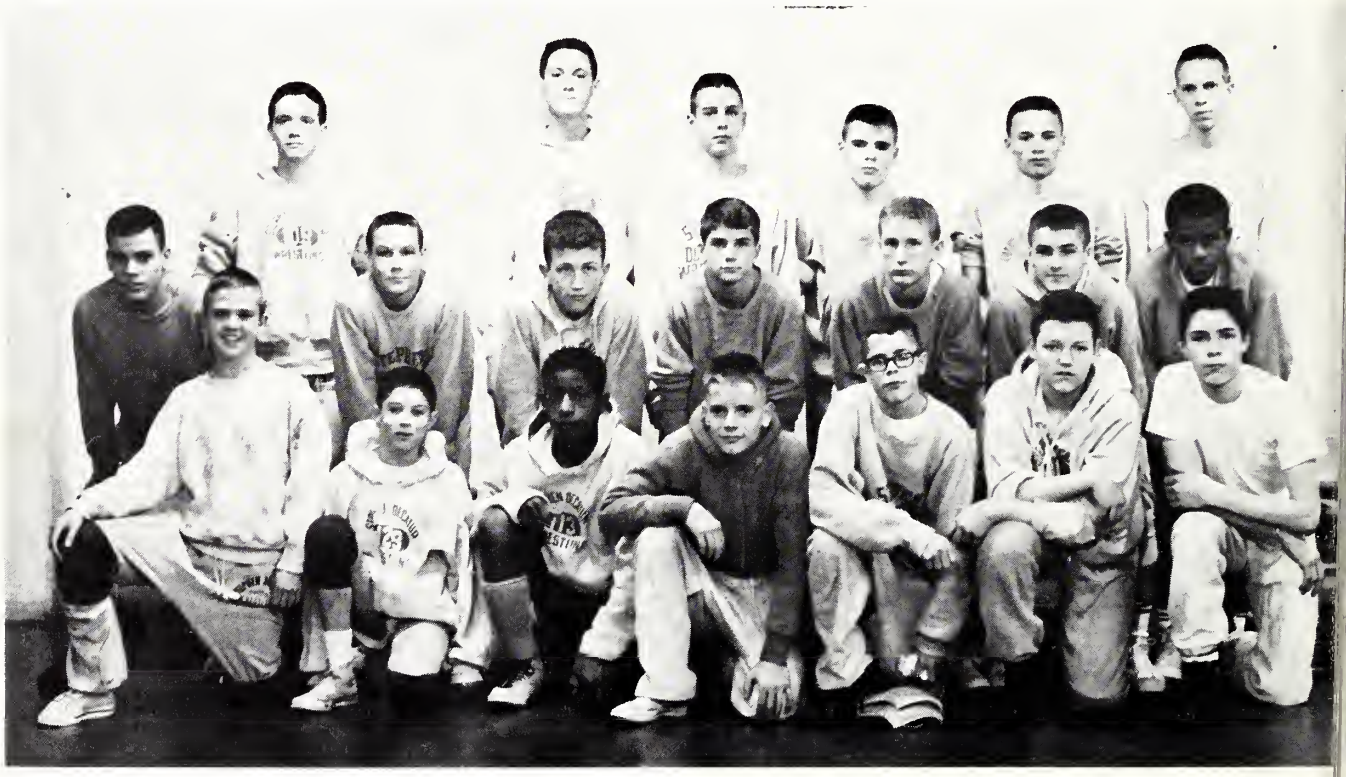

Row 1: Stolpf Fraser, Charles Caulkins, Londale Beasley, Marlin Johnson, Bill Nelson, Jerry West, Lloyd Heckman.

Row 2: Jerry Jones, Dave Lyons, Jerry Holmes, Dave Woijec Terry Meece, Derrow Sheets.

Row 3: Bob Gaffron, Chuck Scholz, Jack Hammond, Kevin Berbaum, Steve McCarty, Dave Schroeder.

WRESTLING RECORD

Dec. 5—Decatur 27	Eisenhower	19	There	Jan. 18—Decatur 30	Normal Com.	11	Here
Dec. 10—Decatur 25	MacArthur	20	There	Jan. 25—Decatur 37	Normal Univ. H.S.	12	There
Dec. 12—Decatur 23	Urbana	15	Here	Jan. 29—Decatur 38	Lakeview	10	Here
Dec. 18—Decatur 20	Lanphier	22	Here	Feb. 1—Decatur 28	Lincoln	18	Here
Jan. 7—Decatur 35	Springfield	11	There	Feb. 4—Decatur 44	Feitshans	8	There
Jan. 18—Decatur 11	Bloomington	28	Here	Feb. 12—Decatur 33	Champaign	13	There

BIG TWELVE — 4th Place

1st Place—Ben Cooper 154
Curt Hines 145

2nd Place—John Smith 138

3rd Place—Aaron Holloway 165

4th Place—Ledrue Logan 133
John Lyons 180
Paul McCreary 103

DISTRICT — 2nd Place

1st Place—John Smith 138
Curt Hines 145
Ben Cooper 154
Aaron Holloway 165
John Lyons 180

2nd Place—Paul McCreary 103
Albert Hines 127

3rd Place—John Wilder 133
Jerry Jones 120

4th Place—Jim Slade 112
Brian Wisher, Heavy Weight

SECTIONAL — 3rd Place

1st Place—Aaron Holloway 165

2nd Place—Curt Hines 145
Ben Cooper 154

3rd Place—John Smith 133

4th Place—John Lyons 180
Albert Hines 127

To State—Aaron Holloway, Ben Cooper, Curt Hines

Dual Record, Won—10; Lost—2

1964 GOLF

Row 1: Miles Wright, Denny Barclay, Jeff Montgomery, Bob Korich, Dave Slatin, Greg Edwards, Jerry Ryan.

Row 2: Roger Reidelberger, Rothwell Stickley, Jeff Zimmerman, Jerry Whitson, Joe Langenfeld, Roger Adams, Jerry Sharp.

Row 3: Larry Van Doren, Jim Beeson, Bill Grotfeldt, Harry Burris, Harold Wood, Gary Anderson, Doug March, Bill Mattson, Mac Montgomery.

Row 4: Steve Wood, Joe Munn, Jerry Stroud, Dave Baehr, Mike Jacobsen, Frank Coffman, Mr. Kenny, Coach.

1964 FRESHMAN-SOPHOMORE BASEBALL

Row 1: Stuart Boliek, Charles Greer, Jeff Gates, Mike Odeneal, Charles Tebussek, Bob Shaw, Dave King, Doug Pollock, Dave Simcox, Mike Roche.

Row 2: Jerry Allen, Bruce Jorgensen, Charles Hendricks, Roger Tomlin, Bill Sevier, Jim Cline, Jerry Barry, Gary Bergin, Mike Fischer.

Row 3: Mr. Batthauer, Coach; Gary Wubben, Steve Michie, Larry Downs, Dave Peters, Jack Paine, Sam Bass, Denny Hippe, Don Roberts.

1964 VARSITY BASEBALL

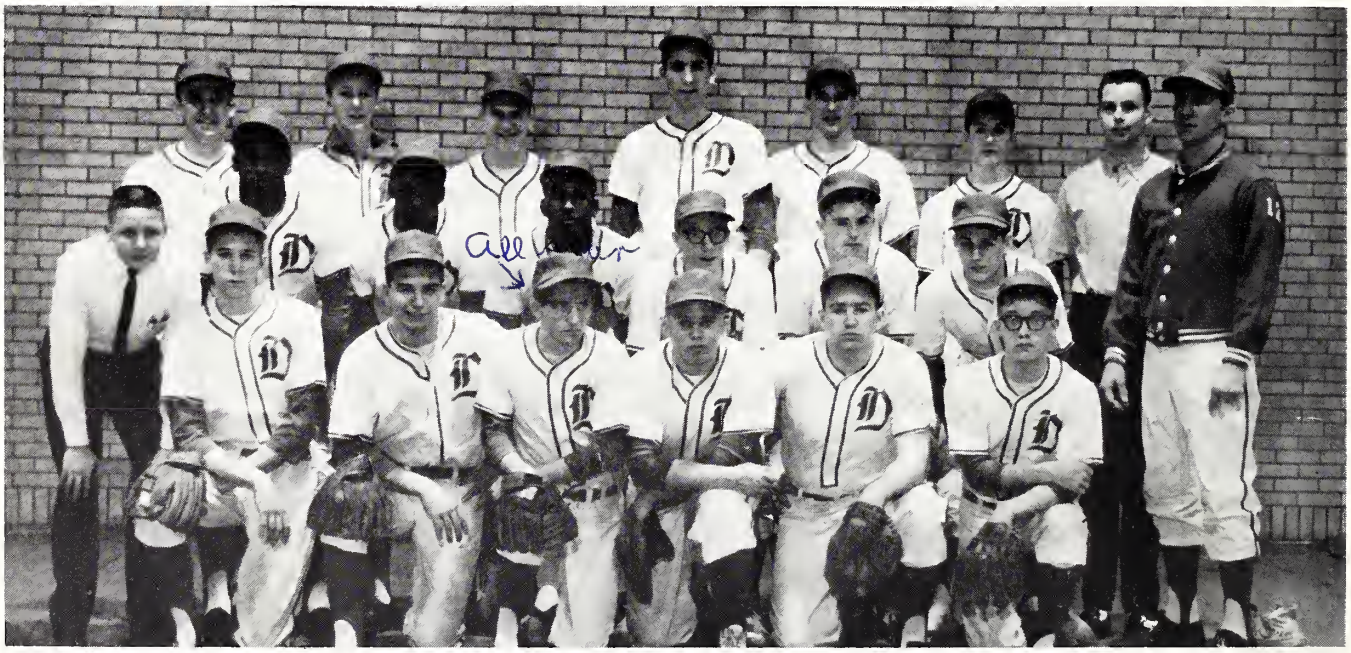

Row 1: Keith Hurm, Joe Dillman, Mike O'Brien, Dave Suzewits, Brian Wisher, Ed Meyer.

Row 2: Russell Bogard, George Smith, Bob Warnsley, Frank Schultz, Phil Cochran, Ray Atteberry, Bill Tebussek, Mr. Rutz, Coach.

Row 3: Stan Smith, Mike Boliek, Dennis Alldridge, Dave Scholz, David Meek, Mike Wampler, Don Meador, Manager.

1964 FRESHMAN-SOPHOMORE TRACK

Row 1: David Lyons, Jesse McMillan, Jerry Tatum, Mike Ferguson, Jim Hunt, Steve McArty, Kevin Berbaum, Mike Dannells, Jim Littrell, Michael Harris, Jerry Holmes, Mark McDaniel.

Row 2: Larry Wallace, Tom Andrix, Terry Meece, John Curry, Brent Frey, Ivan Williams, Jon Grubb, Jerry Smith, Larry Moffett, Bob Freet, Dave Mosser, Robert Sperry, Randy Talbert, Bob Gaffron.

Row 3: Dan Roberts, John Alexander, Willie Harris, Larnell Mason, Bob Craig, Joe Allen, Richard Bigelow, Phil Schaefer, Joe Howard, Frank McKeown, Vance Tate, Dave Reynolds.

Row 4: Jerry Jones, Cornell Barbee, Albert Kennedy, Randy Dingwell, Mike Olstad, Chuck Scholz, Eugene Poland, Joe Reynolds, Ollie Ligon, Mr. Owens, Coach; Mr. Tate, Coach.

1964 VARSITY TRACK

Row 1: John Wilder, Robert Brockley, Jim Deffenbaugh, Terry Mahnke, James Wright, Waverly Waller, Pat Slaughter, John Evrard.

Row 2: Ben Cooper, Terry Johnson, Jim Parker, Paul Walker, Aaron Holloway.

Row 3: Mr. Tate, Coach; Dennis Jones, Larry Beasley, Bill Waltz, Dave Sanner, Mike Brelsfoard, Jim Willett, John Lyons, Mr. Owens, Coach.

TRACK MANAGERS

Bingse Young, Ivan Roe

1964 TENNIS

Row 1: Alan Foulks, Stolpf Fraser, Terry Cheville, Tom Toney, George Seldat.

Row 2: Wes Ehler, Bob Hawes, Herb Shappard, Bob Logan, Jack Hammond.

Row 3: Dick Bowers, Roger Ehler, Jim Grissom, Bill Brumley, Jim Kohn.

Absent: Mr. Prichard, Coach.

Our Patrons

THE POPCORN SHOP
146 North Main
Telephone 423-9478

SEMMEL'S READY TO WEAR
288 North Park
Telephone 422-6641

ROBY & ROBY—REALTORS
252 East Main
Telephone 428-3451

RAUPP'S SHOES
139 North Water
Telephone 422-0896

SVENDSEN FLORIST
2702 North Broadway
Telephone 877-4767

THE SURREY RESTAURANT
134 East Prairie
Telephone 422-6584

NEUMODE HOSIERY
117 North Water
Telephone 422-1755

MUTUAL HOME
AND SAVINGS ASSOCIATION
135 East Main
Telephone 429-2306

MILLER FURNITURE
1620 Taylorville Road
Telephone 428-4861
"We look expensive . . . but we're not."

MILLER-O'NEILL
124 South Water
Telephone 428-4463

MACON MUSIC
259 North Main
Telephone 429-4441

LONGBONS ROOFING
& SHEET METAL CO.
730 South Main
Telephone 429-5429

LINCOLN SQUARE DRUG STORE
117 East Main
Telephone 428-6657

KELLEY & MYERS
222 North Main
Telephone 429-2221

K'S FASHION SHOP
312 North Water
Telephone 428-6113

J. D. JOHNSON & SON, INC.
240 North Park
Telephone 429-4161

HECHT'S FOR JUNIOR APPAREL
335 North Water
Telephone 422-2114

FOLRATH'S SHOE STORE
211 North Water
Telephone 422-0672

FIRST FEDERAL SAVINGS & LOAN
OF MACON COUNTY
155 West Eldorado
Telephone 429-2366

DEAKINS HARDWARE AND VARIETY
1930 Taylorville Road
Telephone 423-0281

CAROL'S
201 North Main
Telephone 428-3437

FASHION PLATE HAIRSTYLIST
3 Locations to Serve You

ZIP'S FLORIST
313 North Main
Telephone 428-3481

"Ernie"

I have enjoyed knowing you these past years. I think you are a considerate boy. I always enjoy being with you. I guess this year it has become to realize you a great deal better. We have had a few good times there. I'll hate to see you leave D.H.S. but I know you'll be glad. Maintain your kindness towards other people and keep your good personality. I hope we remain friends until the end. I want to wish you the very best of luck in the near future and in anything you attempt to do. May you succeed in everything. Ten the best because they have their eyes on you. Keep up good work in football.

Be good

Stay sweet

Pat Smith

Our Patrons

BURSTEIN'S APPAREL FOR JUNIORS
147 North Water
Telephone 423-0322

WAYSIDE INN
223 East North
Telephone 422-7288

JAN-SAN SUPPLY CO.
410 East William
Telephone 423-6124

JEWELL'S RESTAURANT
North Main & North St.
Telephone 428-5832

C. N. GORHAM & SON, INC.
Mortgage Bankers—Realtors
407 North Main
P. O. Box 1029

CHRISTY-FOLTZ, INC.
740 South Main
Telephone 428-8601

COMPLIMENTS OF A FRIEND

GOOD'S FURNITURE COMPANY
237 North Main
Telephone 429-4923

BILLINGSLEY'S STANDARD SERVICE
1933 Taylorville Road
Telephone 428-8422

SCHAEFER'S LANES
242 East William
Telephone 428-5612

DECATUR PAPER HOUSE
Franklin & Cerro Gordo
Telephone 423-7773

DECATUR MOBILE HOMES
1515 East Pershing
Telephone 877-3611

HEINKEL PACKING CO., INC.
2005 North 22nd Street
Telephone 428-4401

MICHAEL'S MASTER STYLIST
546 North Water
Telephone 429-4118

BET'R CLEANERS
153-161 South Jasper
Telephone 423-3822

THE WIGWAM CAFE
833 East Wood
Open 24 Hours

TONSORIAL STYLING
626 East Wood
Haircuts-Processing
Ladies' Permanents-Manicuring
William Jones, Emily Macallie,
Norris L. Hines

BRINTLINGER'S FUNERAL HOME
500 West Main
Telephone 422-8871
"Our 81st year of continuous service"

ED DROBISCH & CO., REALTORS
949 West Eldorado
Telephone 428-0943

NEWMAN'S
259 North Water
Telephone 429-4176

S. S. KRESGE COMPANY
1465 West King — 429-1214
343 North Water — 422-4146

W. T. GRANT COMPANY
1645 West King
Fairview Plaza

MUIRHEID MEN'S SHOP
Fairview Plaza
"The finest in clothing
for the smart young man"

COMPLIMENTS OF A FRIEND

HARRY APPELBAUM STORE
632 East Eldorado
Telephone 422-4823

Acknowledgments

We wish to express sincere appreciation to Mrs. Dede Ann Drury and Mrs. Karen Reeve for script, and to Mr. R. E. Strongman for his help with our photography.

Senior Photos by

Lindquist Studio

Decatur, Illinois

Covers for 1964 Decanois by

S. K. Smith Company

Chicago, Illinois

The 1964 Decanois was Printed by

Huston-Patterson Corp.

Decatur, Illinois

Engravings for 1964 Decanois by

Associates Engraving Co., Inc.

Springfield, Illinois

Ernie,
I've enjoyed knowing you this years. It's been nice being in Spanish class with you. Good luck in the future. Be good! Nancy

Mike
You're a real cool guy with a great personality. It's really been great being in gym class with you this past year and I hope we'll be in more of the classes next year. Lots of luck
Janet

Mike,
Only 3 days to go! Yippee! Hardy Willis rules forever. I'll miss noon roll with you. You were one of the most popular guys around. Keep up the good work. Good luck in your future. May you always be happy and smile as you have done this year.
Linda

Ernest,
I know that they didn't put your name on this page and I'm sure it was a big mistake. So, I will acknowledge you by saying that you are one of the biggest stinkers (skunk) that I have ever known. Imagine teasing a poor little girl like me! Seriously, you are a real nice guy and I'm very glad that you have been faithful to Y.F.C. You have meant a lot to the club. Continue to be kind and live for the Lord. May God be with you throughout your life.
SUE MOELLER

P.S. Just for you, I will leave my mustache as it is.

Sally O'Brien

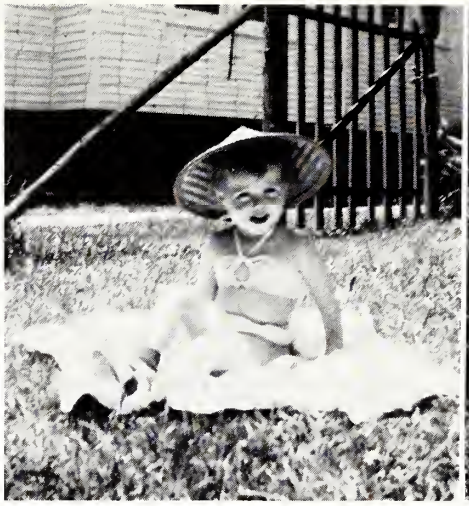

Carol Barbee

Judy Burger

Diana Ashby

Darlene Stacey

Stanley Smith

Phyllis Lorenz

Sharon Munson

Dolly Hunt

Harriette Kious

Fran Tomlinson

Sandra Phillips

Carol Gentry

Verlalia Robbins

Delbert Robbins

Carol Beck

Carol Ann White

Linda Queen

Jerry Stroud

Deborah Hansen

Eldonna Getz

Dear Jerry (50)
Dr. Roy Brown
Mrs. Ada
a pleasant
Learning
and hav
your as
friend. If
are a ever
guy. Back
of fresh in
years to
come.
Debbie
Hansen

Jim Beeson

Sharon Dawson

Linda Behrens

Carol Barker

Theresa Bell

Linda Harris

Sharon Rice

Susan and Nancy Ruthrauff

Ronda Hathaway

Christine Beeson

John Beck

Diana Brewster

Carol Pullen

Jeanette Curry

Donna Ambroise

Marion Stickley

Inge Gans

Barbara Forcum

Dinice Wells

Ed Meyer

Charles Currie

Alan Foulks

Linda Anderson

Donna Clark

Jill Bamerick

Peggy De Van

Patti Walton

Mike Brelsfoard

Beth Heitman

Dave Meek

Sharon Richardson

Jim Kirk

Mike,
Well, we've done it again. How [illegible] Clowns, like we ever made it. [illegible] fair, I'll never know. The first of the year was a drag, nothing to do. But basketball started things running and kept them in shape. Baseball was cut short just a little but we made up for that in homeroom. Well "tiger" this is it till next year. Good luck "Ody"

Dave Peters

Mike
Thanks for all of your little help in [illegible] and homeroom. I really appreciate it. You are a wonderful guy and I like you very much! Good luck in all that you do, cause God bless you.
Wiggles

Forward into a world of constant changes, a world of new and daring ideas, a world of greater concepts of equality and justice, they stride with anticipation and courage.

Ernie
It has been loads of fun being with you these last two years. I consider you one of my closest friends. I wish you all the luck in the world. Good luck in the future. God stay with you.
Mike "O'Brien"

Amanda,
To a real great guy, who always picks on me. You're lucky to get a star like me, to sign your book!
Jiffy

The gauntlet of the future has been flung down before them.

Mike,
It's been nice knowing you and being hit by you, I hope we can be friends next year also.
Yours
Ashley
(Hollywood)

Mike,
It's been a pleasure being in geometry with ya this year! You're a real sweet kid with the craziest personality ever. Be good & stay cool.
Kitty

Eagerly they accept the challenge of tomorrow!

Mike,
You are
really a
wonderful guy.

[illegible]

[illegible] a real [illegible] Pal

[illegible] Rach

[illegible] Sweet [illegible]

P.S. [illegible]

Ernie,

I've enjoyed knowing you these past 4 years. It's been fun, especially the competition in Freshman English.

Good Luck in everything.

Billie Sibert

Mike,

Do a real sweet guy
I've known a long time.
We've had plenty of riots
in those years. (Remember
the time Mr. Earl took us to
MacDonald's and you spilled
milkshake all over your pants?
6th grade) That was funny!
Oh well, best of luck in
everything, Mike, you deserve
it.

Always,
Sabe,

P.S. Be good!

Dearest Odie,
I've had a good
of fun trying to
see around you
to see all those
sleepers! Hope to see
you next year at
S.O.H.S. By Now.
Dennis Dennis

Mike,
a real sweet honest
guy. I'll always remember
the good times we had
in Eng. III. I'm sure
you'll be running
your own company
someday. Oh the
stories I'll tell
my kids about
Mr. Smith.
Keep a cool head.
Always,
Lee

P.S. Keep
Smiling!

Ernie,

I'm sure glad we got in the same algebra class. We've had lots of laughs with Mr. Coffman. I guess I'll miss you next year, & sure wish you weren't leaving. Well all I can say is go back in the future. Hope you succeed in all you do.

Jeanie → "Goosenose"

Nice, bad you maybe
you me then?
Hey play
sit moved. that
back time.
let get watch
me should Nancy
you to you
you say back & quit
will bruises.
out you rubber bands
throwing too. you
5th hit me!
might
be Good
Linda C.

Hola!
I've enjoyed being
in Spanish with
your friend and mine
at me & Daniel

THE JOHN
PATTERSON
CORPORATION